ELK POINT
Lakeland Review

BJORNSTAD ELMER
BOX 143
ELK POINT AB T0A1A0
RENEWAL DATE: January 15 1991

Volume 8, No. 28 | 35 | Wednesday, July 18th, 1990

Saddle Slickers shine at district show

By Rob Desjardins
Staff Writer

A hot summer sun shone down on some great equestrian talent Wednesday, as the St. Paul 4-H Light Horse Club hosted the annual District Horse Show.

Club Leader Joanne Fontaine called the event, which ran all day at the Ewart farm, east of town, "a great success."

"I found the kids quite relaxed. I think they were really enjoying themselves on their horses."

At the conclusion of the competition, it was clear that the Elk Point Saddle Slickers Light Horse Club, also present for the competition, had taken the lion's share of awards. The final results, listed by event and class, were as follows:

Judging. Seniors: Kim Kurek (first), Audrey Ewart (second), Ginette Fontaine (third). Juniors: Joanne Richer (first), Amanda Ferris (second), Kim Chykalsky (third). Pee Wees: Pamela Veer (first), Allen Baker (second).

Grooming. Seniors: Ginette Fontaine (first), Audrey Ewart (second), Tanya Kenyon (third). Juniors: Matthew Veer (first), Shanna Baker (second), Amanda Ferris (third). Pee Wees: Pamela Veer (first), Allen Baker (second).

Showmanship. Seniors: Tanya Kenyon (first), Kim Kurek (second), Ginette Fontaine (third). Juniors: Shanna Baker (first), Matthew Veer (second), Cody Kurek (third). Pee Wees: Pamela Veer (first), Allen Baker (second).

Western Equitation. Seniors: Tanya Kenyon (first), Audrey Ewart (second), Suzanne Jubinville (third). Juniors: Matthew Veer (first), Shanna Baker (second), Cody Kurek (third). Pee Wees: Pamela Veer (first), Allen Baker (second).

Western Pleasure. Seniors: Tanya Kenyon (first), Suzanne Jubinville (second), Audrey Ewart (third). Juniors: Matthew Veer (first), Cody Kurek (second), Joanne Richer (third). Pee Wees: Pamela Veer (first), Allen Baker (second).

Western Reining. Tanya Kenyon (first), Suzanne Jubinville (second), Audrey Ewart (third).

Riding Pattern. Juniors: Matthew Veer (first), Shanna Baker (second), Cody Kurek (third). Pee Wees: Pamela Veer (first), Allen Baker (second).

Trail Class. Seniors: Tanya Kenyon (first), Kim Kurek (second), Audrey Ewart (third). Junior: Kim Chykalsky (first), Joanne Richer (second), Matthew Veer (third).

Final results. Grand Champion: Tanya Kenyon. Reserve Champion: Matthew Veer. High Points, Seniors: Tanya Kenyon. High Points, Juniors: Matthew Veer. High Points, Pee Wees: Pamela Veer.

Offering sincere congratulations to all the winners and participants, Fontaine also thanked the volunteers whose organizational talents were crucial to the success of the event, including judge Neil Johnson, ringmaster Louis Jubinville, announcer Lorraine Cox, and Mrs. Lydia Pratch, a grandmother and great-grandmother who has continued to benefit the club through her volunteer efforts.

She also thanked the Elk Point Saddle Slickers and Bit 'n Spurs Western Wear, the kind donors of the Reserve and Grand Champion trophies.

Photo by Rob Desjardins

Horse Lovers Unite!

This enthusiastic group provided a high calibre of competition at the St. Paul and District Horse Show at the Ewart farm last Wedesday. The Elk Point Saddle Slickers Light Horse Club took the lion's share of awards offered at the show.

Showers too scattered - crop prospects poor

Scattered showers in recent weeks which provided anywhere from a light sprinkle to a two centimeter downpour have been far from sufficient for crops in the Elk Point area. This week's crop reports show that growth prospects for stubble seeded crops are very poor, while those on summerfallow have a poor chance for growth under the current lack of soil moisture.

In comparison to the crops that could be harvested under ideal conditons, red spring wheat and canola are presently estimated at 60 percent, oats at 50 percent and barley at 40 percent. Estimated yields per acre range from 653 kilograms for barley to 617 kilograms for oats, 544 kilograms for red spring wheat and 300 kilograms for canola.

Wheat in the area is headed out and filling, while barley is close to one third headed and 10 percent of canola is in bloom.

As of last Friday, July 13, crops were not considered to be deteriorating, but general rainfall is badly needed.

Many contributed to Canada Day

Following their recent post-Canada Day evaluation meeting, the Elk Point Canada Day Committee reports that nineteen governments, groups, businesses and individuals donated almost $ 5800 towards the event, while countless more donated their time and talents to help make the day entertaining and enjoyable for the large crowds which attended each and every part of the program.

The Government of Canada kicked off the fundraising with a $ 900 Canada Day Grant, to which the Town of Elk Point added $ 500 and the County of St. Paul $ 200. Corporate sponsorship came from Norcen Energy Resources ($ 500), E-Can Oilfield Services ($ 250), Amoco Canada ($ 200), Pan Canadian Petroleum ($ 150), Canadian Salt Company Ltd. ($ 100) and Laidlaw Waste Systems Ltd. ($ 100). Elk Point Oilmen's Association donated $ 340, Elk Point and District Lions Club and the BPO Elks Lodge $ 250 each, Elk Point OORP Lodge and Elk Point Historical Society $ 200 each, Branch Royal Canadian Legion, Elk Point Lioness Club and Elk Point Chamber of Commerce $ 150 each, and Elk Point Pioneer Circle $ 100. Doug and Donna Basset also donated $ 100, to bring the total to $ 4790.

In addition, donations of goods and services included the pipe, cement, hole boring and installation of the Canada Day Flag Pole, kindly contributed by Tarsands Steam Cleaning, Pan Canadian and Car Ouells.

Many of the entertainers also donated their time, or accepted only a small honorarium for their expenses, in coming to Elk Point. The committee, as well as all those who enjoyed the stage presentation, extends thanks to the Elk Point Ukrainian Dance Club, the Elk Point and District Choral Society, the Ruthless Writers, the Elk Point Whistlers, Robbie and Karac Hendriks, the Bonnyville Skipperoos, Debbie Lawrence, Gwen Morris and Mathilda Fergher, and also to the only hired entertainers of the afternoon, Edmonton's Blue Norther Dancers, for an exciting afternoon.

Thanks also go out to the many groups who took part in the day, whether they sponsored an event, ran a booth, walked in the color party, or put a float in the parade, as well as to the countless individuals who served in many volunteer capacities. Each had a hand in making it a day to remember.

Groups who sponsored events included the Lions Club and the Volunteer Fire Department, Minor Hockey Association, Elks Lodge, Chamber of Commerce, Royal Canadian Legion, Elk Point Horseshoe Club, Lioness Club, Oilettes, Elk Point Oilmen's Association and Minor Hockey.

Thanks also to the special guests who took part in the opening ceremonies: MLA John Drobot, Mayor Bruce Kleeberger, County Councillors Bill Ference and Bob Smith, School Board Trustee Janice Van Maarion, Heather Demchuk of the LEARN Program, Pastor Jim McLellan, Chamber of Commerce President Millie Orr, RCMP Sergeant Barry Kutryk and Master of Ceremonies Pat Vincent.

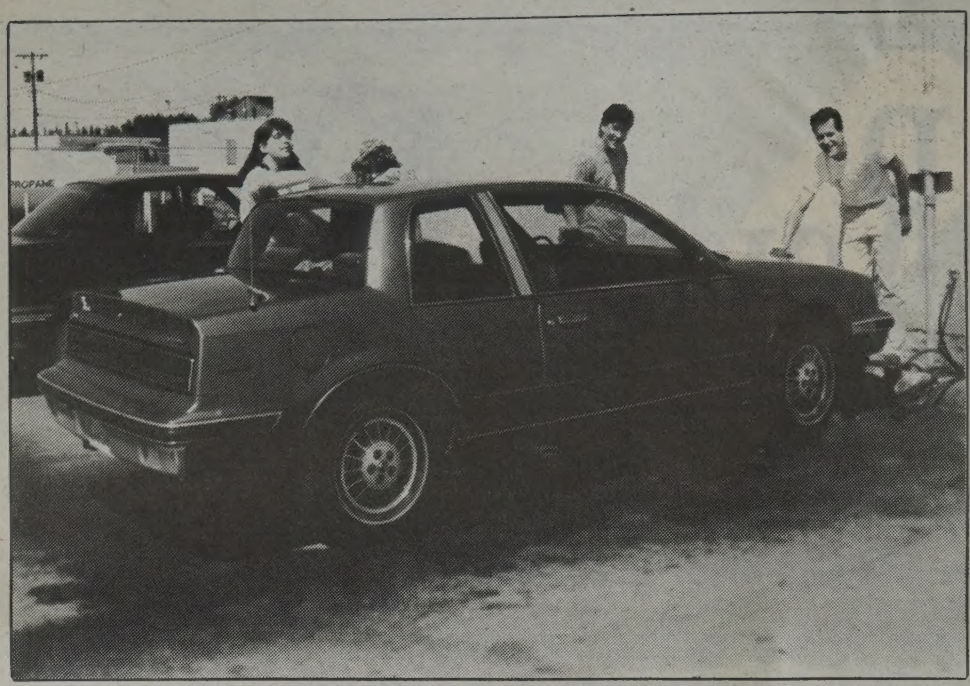

Scrub-A-Dub-Dub--Students At Work

The Elk Point Hire-A-Student Car Wash, held at TAGS Food and Gas last Wednesday, drew a good crop of cars to be soaped, sponged, and sprayed into gleaming like-new cleanliness by the busy Hire-A-Student gang, led by Placement Officer Lawrence Richer.

The Grand Champ

Tanya Kenyon of the Elk Point Saddle Slickers Light Horse Club was the overall Grand Champion at the St. Paul and District 4-H Horse Show Wednesday. Hot summer temperatures, as well as excellent equestrian talent, made the event exciting and pleasurable for its spectators.

Raiders second at Derwent tourney

By Len Gagne
Staff Writer

St. Paul's Pink Pounders walked away with all the marbles from this weekend's Derwent Sports Days.

The slopitch squad climbed out on top of a pile of 24 teams to wak away with $ 350 in prize money but it wasn't easy.

The Pounders met up with the Elk Point Raiders in the A-final of the two day tourney.

Although the Pounders seemed to be in control in the early innings by jumping to 9-3 lead after four innings, the Raiders slowly nibbled away at the lead and tied the game at 11-11 after six innings.

But Pounders' Rick Austin and Don Chornohus combined for a single and two run home to give the Pounders the 14-11 lead and the tournament title.

FOR SALE: 1978, 5542 White Combine. New pick-up. Very good condition. **Phone 724-2144.**

Lioness Environment Tip

Beneficial insects - parasites

Parasites are the second category of beneficial insects. Together with the predator category, they play a critical role in regulating the number of pest species in the garden.

Tiny braconid wasps, for example, will help rid your garden of the tomato hornworm catepillar that munches its way through your tomato plants.

Wasps of the Peleunidae family help destroy white grub, the June beetle larvae that infests lawns and gardens. These wasps are large and striking insects. The female is 2 inches long and shining black, with a long slender abdomen. She attacks the grub and lays her eggs inside them. The grubs are slowly destroyed as the wasp larvae complete their development.

Stem boring catepillars are attacked by a variety of tachinid flies. They lay their eggs directly on the garden plants. The eggs are ingested by the hungry catepillars eating the foliage. This triggers hatching of the tachinid larvae, which then feed on the internal tissues of the caterpillar.

So instead of reaching for the spray can of insecticide for this summmer's garden pests, try resisting the urge to squash beetles, wasps, dragonflies and such and let them do their helpful environmental jobs.

CAA
BRING 'EM BACK Alive!

DR. B.G. KLEEBERGER
Wishes to announce
"HOLIDAY CLOSURE"
From July 28 to August 12 Inclusive
For Appointments Call 724-4086

AMOCO

OPEN HOUSE
Amoco Canada
Heavy Oil Project
Elk Point

Amoco Canada is in the process of preparing an ERCB Application for Phase 2 of our Elk Point Heavy Oil Project and wishes to review and discuss it with area residents.
All interested people are cordially invited to attend an open house from **5:00-9:00 p.m. on Wednesday, July 25, 1990.** It will be an opportunity for attendees to learn about Amoco's development to date as well as plans for the future and to provide feedback in advance of the application being finalized.

5:00 to 7:00 p.m. - Displays & Amoco Personnel available to answer questions.

7:00 to 8:00 p.m. - Presentation followed by discussion.

8:00 to 9:00 p.m. - Displays & Amoco Personnel available to answer questions.

Location: The Elk's Hall, Elk Point, Alberta

All Welcome

The Town of
ELK POINT
Notices & Information

DEVELOPMENT PERMITS

Permit #	Location	Developer	Development	Decision
90.24	Lot 13, Block 1 Plan 5389 CL 4833 51 Street	Doreen Younghans	porch/sundeck	APPROVED
90.25	South part of North Park of Lot A Plan 5599 KS 5438 48 Street	JSJV Holdings Ltd.	R/V park	APPROVED
90.26	Lots 6, 7, E 15' of 8 Block 23, Plan 2130 HW 5126 51 Avenue	Mike Sommerville	sundeck, garden shed	APPROVED

Any person claiming to be affected by the decision made by the Development Officer/Municipal Planning Commission may appeal by writing a NOTICE OF APPEAL to the Secretary of the Development Appeal Board, Box 448, Elk Point, Alberta within 14 days from the first publication of this notice giving reasons for the appeal. Such appeal shall be accompanied by a certified cheque or money order in the amount of thirty-five ($35.00) dollars.

Dated this 13th day of July, A.D. 1990.

L.P. (Pat) Vincent,
Development Officer

Photo By Stephen Montgomery

Set To Sail

Twelve participants at the July 7 and 8 Introductory Sailing Clinic took to the waters of Muriel Lake in these watercraft to learn the ropes of sailing. It could be your turn next week, if you call Community Services by Friday to register for the next series of lessons.

Community Services News

Sailing clinic deadline Friday

If you missed learning the popular summer sport of sailing during the Community Services-sponsored Introductory Sailing Clinic, July 7 and 8, you have not lost your chance to do so.

The first clinic was so popular that a repeat session has been planned for Saturday and Sunday, July 28 and 29 at Muriel Lake. Registration deadline is this Friday, July 20, so get your name in now by calling Stephen Montgomery at 724-3800.

The clinic is for anyone who is interested in sailing, and especially for those who have never sailed and who want to know what sailing is like. You don't even have to know port from starboard to enroll for this exciting weekend of water sport, leading up to certification in the White Sail program.

Call the Community Services Centre for further details--but remember, Friday is the deadline. Get your name in now!

ELK POINT INTERIORS

WILL CLOSE THEIR STORE
AUGUST 1, 1990

Thank you for your support over the past 2½ years!!!

Professional floor covering installation will still be available by phon ing 724-3870 evenings and weekends.

Alberta Council on Aging

ACA directors meet, region 2

By Irene Magnusson

A good turnout of some twenty members of the Alberta Council on Aging, Region 2, met July 11 in the Ashmont Seniors' Drop-In Centre, for the summer Directors' meeting and to hear reports.

President, Paul Poty, called to order at 10:00 a.m. and greetings were brought from the town by Mr. Hubert. The treasurer's report was heard, Sadie Buchan reading. A generous grant received from the Elk Point Branch of the Canadian Legion was noted, as well as other donations. These amounts are gratefully accepted, as they make it possible for the Regional Board to continue its work.

Membership in the provincial ACA are actively urged, but the Regions now ask for no membership dues, so have to rely on donations. These will be pursued.

Members requested a badge, pin, or some other insignia which would readily indicate their membership in Region 2, and so make it easier for them to present their case to potential members or donors. This will be looked into. "Pioneer" pins are available from the secretary or treasurer, but these are not ACA pins.

Minutes were read and accepted. A short report on the ACA Spring Conference attended by Paul Poty in Red Deer was heard. This took place in May. Some 60 resolutions were dealt with; these are listed in the ACA News for June. The "Fully Alive" program is going strong, he reported, and a $118,000 grant had been received.

Members were urged to protest the sale of AGT by the Alberta Government on the grounds that it would raise the cost of individual phones.

Reports from Directors were heard, mostly describing the local Seniors' groups and their activities, but very little on the actual activities of Directors on behalf of ACA. Directors were urged to contact these groups, speak at their meetings and try to involve seniors in ACA. Directors are also urged to contact possible donors soon.

A date for the ACA Fall Conference in Elk Point was set. It will be September 10, a Monday, commencing at 10:00 a.m. in the Elk Point Pioneer Circle Seniors' Centre. All seniors are welcome and urged to attend, as a well-filled program of items of interest to mature citizens is planned.

Reports of activities re: Senior Citizen's Week in June were heard. Most had involved parties, barbecues and games, all successful. Elk Point's effort was a display of arts and crafts done by seniors, displayed by the artists themselves, with demonstrations. It is hoped the Week will continue to be well observed.

After lunch served in the hall by Ashmont seniors, the video on the so-called "Rainbow" Report was viewed. Sid Holthe, of Elk Point, representative of the Senior Citizens' Advisory Council, distributed notes on the film and asked members to study these, as they would help in understanding the film, which is focused on problems faced by many seniors, particularly as refers to matters of health and the problems of medical care we can expect in our later years. Reference was made to a "smart card", which would be a computer read-out card, listing all medical attention received over the patient's lifetime, indicating less chance of duplication and confusion.

In a review of impressions, the view that we must accept more responsibility for our health by proper diet, exercise, etc., was shown.

The meeting closed at 2:30 with wishes to all for a pleasant summer.

By The Trickling Waterfall

Roving reporter Irene Magnusson pauses by a picturesque waterfall in Minter Gardens, where her trails away from Alberta led her during last month's vacation to Vancouver and surrounding areas.

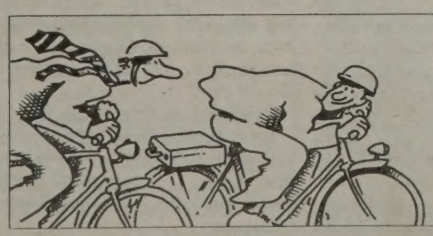

PARTICIPACTION

Make your move.

Elk Point Hotel

Presents

Daily Food Special

Starting Monday, July 23

Happy Hour
4:30 p.m. to 7:30 p.m.
Monday to Friday

Peski White

Shooter Special: Candy Cane

Coming July 28 - Race #2 in the
Tricycle Racing Series
Enter Early!!!

In Our View

Lots to see and do

How's your summer going? What's that--you can't find the time, or maybe the money, to go away on a vacation? No problem--there's lots you can see and do right around home.

We're lucky--we live in a part of Alberta that people from other parts drive for hours and hours to come and visit, for its picturesque lakes, with their water sports, clean and convenient campgrounds, and excellent fishing. They also come to our area to take in the rodeos, horse shows, ball tournaments and other sporting events, or to attend fairs and summer festivals of various kinds.

In Elk Point, we are within a half hour drive of at least a dozen lakes, at least half of those served by campsites. We are less than an hour from 3 Provincial Parks, which offer everything from nature trails to group camping and picnicking sites. All of these are reasonable in price, and easily accessible for the budget vacationer.

And don't forget the golf courses--our own Elk Point Golf and Country Club, (where the Seniors, Ladies' and Junior tournaments are coming up this weekend), the brand new Strawberry course at Heinsburg, and the driving range--all offering a good time in the great outdoors for a small price tag.

Our own local rodeos are over for the season, but there are several more coming up in surrounding towns, such as Kehewin, Two Hills and Vermilion, as well as the Lakeland Rodeo Association Showdown Finals on the September long weekend in St. Paul.

For the equestrian, or for those who enjoy watching fine horsemanship, there are horse shows coming up in late August.

And don't forget the fairs--Elk Point's is coming up August 10 and 11, as is Lac Bellevue's, and we expect to hear any day what the dates are for Clandonald and Dewberry's annual events.

Also right close to home--within walking distance,even--are the Elk Point Historical Mural--have you taken a good look at this prime tourist attraction? Your picture might even be on it!--and the hiking trails at the Rec Land, which are a fine and shady place to spend a hot afternoon and get in some exercise. Or call up Steve Andrishak and make an appointment to see the Fort George Museum--thousands of tourists have found it fascinating. If it's just too hot to be outside at all, drop into the air conditioned comfort of the Elk Point Public Library and find some refreshing reading material to enjoy in your lawn chair.

For even more ideas on how to spend your summer, drop in at the Chamber of Commerce Tourist Information Centre and have a chat with Billie or Marnie. They can give you further details on campsites, attractions and events as the summer progresses.

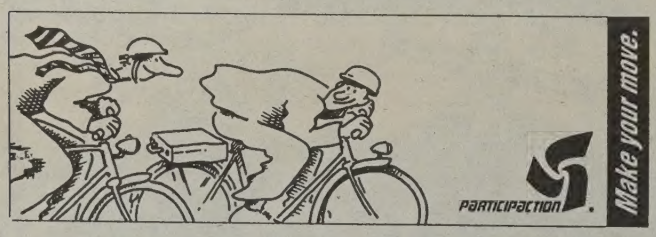

Elk Point
Lakeland Review
Phone 724-4087 FAX 724-4087

DARRELL DROUIN & CHERYAL WEBSTER-DROUIN, Publishers
VICKI BROOKER, Managing Editor
FAYE SMITH, Advertising Manager

LOCAL CORRESPONDENTS
Elk Point - Irene Magnusson - Ph. 724-2397
Ferguson Flats & Lindbergh - Mildred Dunham - Ph. 724-2494

Published every Wednesday in the Lakeland Review Building
Highway 41 and 50th Ave.,Box 309
Elk Point, Alta T0A 1A0

Advertisements designed, set and produced by the Lakeland Review as well as pictures, news, editorial content and other printing material are protected by copyright and may not be used by anyone without the expressed written permission.

Advertising is accepted on the condition that, in the event of a typographical error, that portion of the advertisement occupied by the erroneous item will not be charged for, but the balance of the advertisement will be paid for at the applicable rate.

Photo By Irene Magnusson

Car Show At Minter Gardens

Gleaming vintage automobiles were lined up among the beautiful plantings of flowers, trees, and shrubbery for a well attended show at Minter Gardens, Sardis, B. C.

Alberta Trails

A garden of the west

By Irene Magnusson

If one looks at a large map of British Columbia, it would appear that there are a number of towns or cities, scattered all along the southwestern coast and border. In fact, when you are travelling about in that area, it is one long, drawn out city--Vancouver. From Horseshoe Bay in the west to Hope in the east, the great Fraser River is lined with the habitats of man.

Oh, sure, there are little farms and orchards and meadows, the odd patch of wilderness (under control) but the fact is it is one long, continuous city. So, while visiting VANCOUVER, I did get to several of these outlying communities, which have names other than Vancouver. One of these is Sardis, where my brother Frank and his family reside.

No one in a city refers to distance in miles, or even kilometers--no, they only know minutes. How many minutes it will take to get to so-and-so, they will say, and even a prairie chicken like myself knows there is a vast difference in the 'minutes' required to cover a distance if it's early Sunday morn, or rush hour on a weekday, when traffic stretches out, two rows, bumper to bumper, as far as the eye can see in either direction, ahead or behind, on each side of the highway. This is not fast moving traffic, I assure you.

I revert to my road map, which tells me that one inch equals approximately 40 miles, so the distance from West Vancouver out to Hope must be about 85 miles, from Port Moody, where my son lives, to Sardis, could be 45 miles.

We started in the afternoon, about 3 p.m., which strangely turns out to be rush hour, so there were many holdups and delays, the longest being to get onto the curving Port Mann Bridge, on Highway 1, a most congested spot at that hour. So the 'minutes' required to get to the Sardis turnoff were extended.

We did arrive, and to me, no time lost, for I was able to enjoy all the beauty of the verdant Fraser Valley, as it unrolled. And it is beautiful.

Thank goodness (or governments) for maps! Without them I would be completely lost. My instinct told me we drove straight west, to reach the Sardis turn-off, but the map said east--and sure enough, it was.

My first day there, we went to yard sales, and sight-seeing around the town, later to our cousin Norma's house in Chilliwack, to enjoy her garden, supper, and company, to recount old times and exchange news.

On Sunday, my second day in Sardis, Minter Garens was suggested. I was enthusiastic, when I learned it wasn't far, so we set off around noon, for this vast horticultural development, which has only 'Chilliwack' as an address, and it is so new it missed the Canadian Encyclopedia. I can't pinpoint it on any map I have, but my folks knew where it was, and in a half hour or so we were trying to enter its parking grounds. After a wait, we got in, to find a huge crowd, larger than usual, we were told, as there was a vintage car display going on.

These 'old' cars, polished, bedecked and nostalgic, were scattered about the vast gardens, parked in any open spot they could find, guarded by owners and security, gleaming in the sun, and surrounded by countless admirers. As far as we went in the 27 acre, multi-gardened area, we still saw more aged cars, the creations of man's ingenuity over the past three quarters of a century. From one vehicle so old, it had solid wheels and no windshield, to the gaily painted, flower patterned roadster many of us saw at Expo 86, belonging to John Lennon of the Beatles.

Minter Garden was conceived in the imagination of someone named Brian, when he saw an old farm site, along the tumbled rocks at the foot of Mount Cheam, which rises 7000 feet into the BC blue, back in 1977. Imagination and a very great deal of work took over, and the many faceted glory of Minter Gardens resulted. Stones were moved, to groom the outline of the area, soil brought in, plants set in uncounted numbers, to make the whole a glorious conglomerate of trees, shrubs, flowers, with paths, benches, water gurgling and bouncing over rocks, aviaries, fish ponds, petting animals, and much, much more.

A large. airy lunchroom, the Trillium, served us food, before we started along the winding pathways, to view the wonders of nature and man's imagination, and as we passed, all the old cars.

Overhead, to keep things from being too quiet, a busy helicopter carried joy-riders aloft, to view the wonders below and for thrills, setting down and taking off repeatedly all afternoon.

I don't think we found the 'fragrance' garden, but we did view the Floral Flag, Rose Garden, Fern Garden, Arbor, Hillside and Stream Gardens, the footbridges, and many more. A Chinese pagoda, two aviaries with exotic birds, huge trees, perhaps redwood, and giant stumps were part of the All, while newly planted beds of bright flowers were everywhere, and werever they weren't, were more cars.

I saw one man standing by a vintage car, with a red ribbon pinned to his chest, and I asked if his vehicle had won a first prize, but he said no, he was a security guard, the ribbon to identify him.

If you ever get to Chilliwack, or vicinity, try to find out the address of this special place, and go to see it, if you love flowers, trees and beauty of nature, all in neat, natural surroundings, with a gift shop full of souvenirs at the end, and good food available, if hunger overtakes you. The entry fee was quite small, that day, as it included the car show, around $ 6 or $ 7, I think, but not sure, as Frank got the tickets for us.

I regretted being so old, as the wanderings were quite tiring, for me, but would not have fazed a younger pair of feet. There were benches, scattered about, so a rest is possible. As on most of my days in BC, the sun shone, the birds sang, and it felt like June.

A super meal awaited us at Frank's dughter's home, to which we repaired when we had our fill of the contoured gardens. The other few thousand persons there probably enjoyed the day as much as we did. I hope to return sometime--I'm sure it will be worth it, in any season.

Minter Gardens celebrated its tenth anniversary this July 1, a decade of bringing beauty to countless visitors.

Bud Long celebrates 80 years

Close to 200 family members, friends and neighbors packed Spring Park Hall Saturday night to wish all the best for longtime area resident Bud Long on his 80th birthday.

Among those present were Mr. Long's sister Etta Scott, who resides at Heritage Lodge, Elk Point, and his daughter Anna Robertson of Calgary.

The large crowd enjoyed dancing to old-time music, with the Norman Ward Band from Glendon occasionaly accompanied by accomplished spoon player Roy Scott, as they poured forth the very danceable music of yesteryear. The birthday celebrant was serenaded with "The Wabash Cannonball," one of his favorite songs from years ago, by Gene Magnusson of Edmonton and Shirley Roberts of Grande Prairie.

Mr. Long is the descendant of a pioneer family who came to southern Alberta from Ontario in 1908, two years before his birth. He first came to the Elk Point and Lindbergh areas in the early 1920s and was one of the workers who constructed the railway from Elk Point to Heinsburg in 1927-28. He has lived in various parts of Alberta, over the years, but decided to make Elk Point his retirement home. Widowed in 1983, he has two grandchildren and three great-grandsons in addition to his daughter.

The family members continued the celebration on Sunday, with a meal at the hall, at which he was presented with an engraved plaque honoring his eightieth year.

Congratulations, Mr. Long, and best wishes for many years to come.

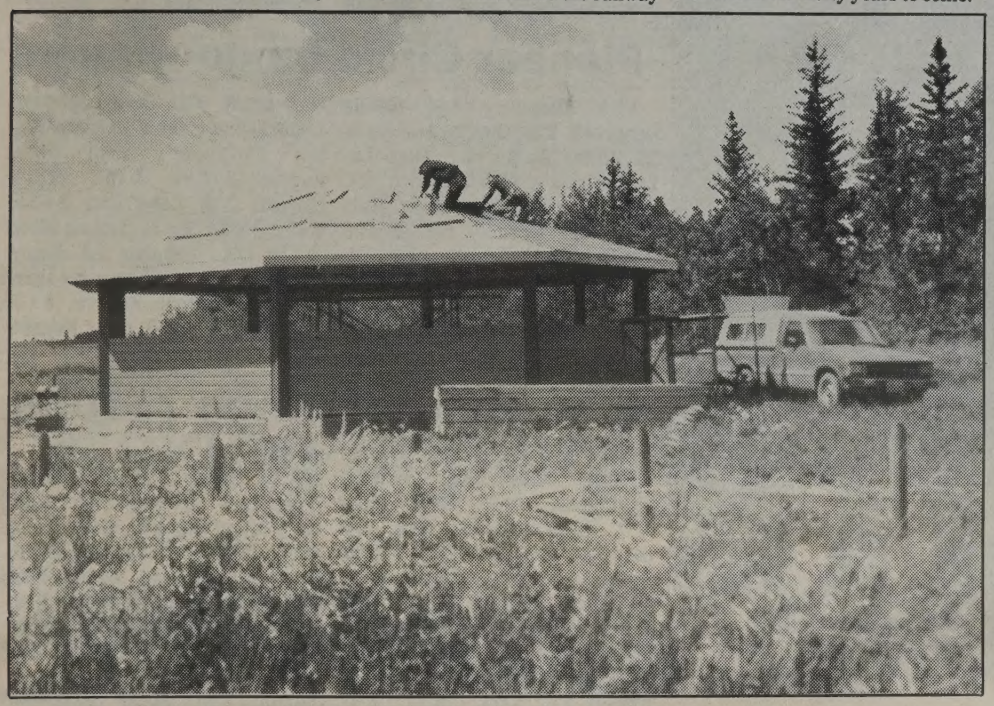

Shelter Nearing Completion

The large octagonal picnic shelter being constructed on the Town of Elk Point Rec Land is nearing completion, with shingles being installed late last week. The structure will soon be ready for picnicking families to enjoy.

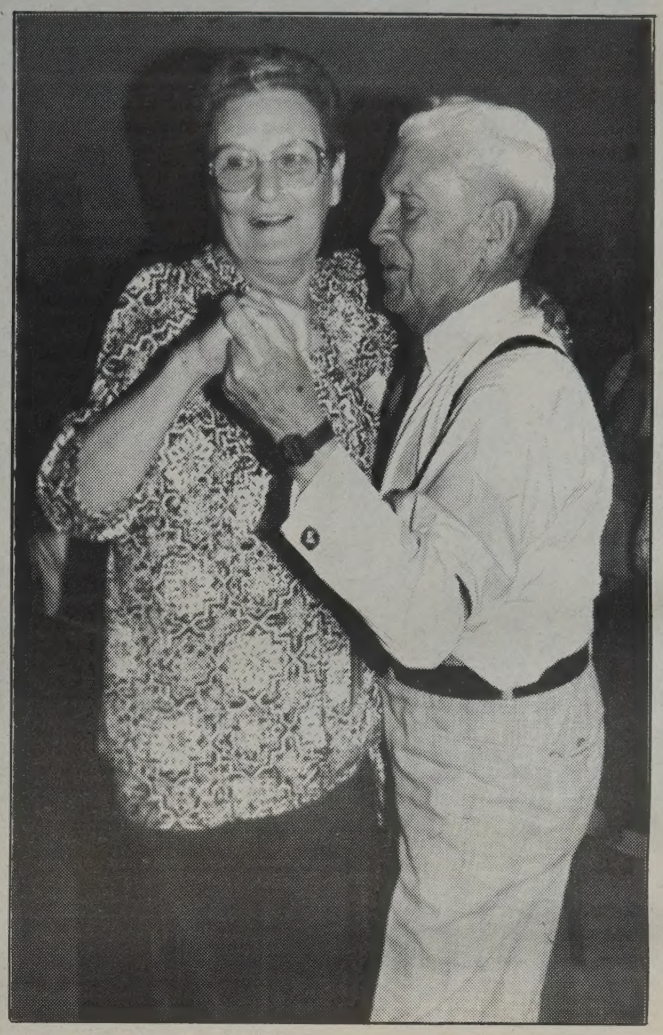

Eighty And Still Dancing

Bud Long celebrated his eightieth birthday with a gathering geared to his enjoyment of oldtime dancing. Here, he partners Lorraine Pearl, one of the out-of-town visitors who travelled to Spring Park for the occasion.

New date set for horse club events

Elk Point and District Light Horse Club has announced the new dates for their Light and Heavy Horse Show and Combined Driving event. This will now take place on Sunday, August 26, at the Club's grounds northwest of Elk Point. Watch for further details.

Furniture, Household & Miscellaneous
AUCTION SALE
In Elk Point
Complete details in next week's paper.
Sale conducted by
Skolarchuk's Auction Service
Phone 724-2070.- License No. 165978

COUNTY OF ST. PAUL
Agriculture Service Board Tour
Thursday, July 26, 1990
Starting at 8:30 a.m. at the Armistice Hall
Tour Highlights: Barley and minimal tillage plots, a solar greenhouse, the Windsor Salt Plant, Amoco Petroleum, the new County gravel crusher, lunch at Ross Lake, and a steak supper.
Bus pick-ups at St. Paul Co-op and Heinsburg.
Pre-register with Alberta Agriculture St. Paul (645-6301) by July 20, 1990.
Registration Fee: $10.00

Craig's in Vermilion
Outstanding Storewide Clearance
NOW ON
Craig's
APPRECIATING YOU
Ph. 853-5895
SINCE 1905
Vermilion, Alta.
WE WILL NOT KNOWINGLY BE UNDERSOLD.

Photo By Mildred Dunham

The Primrose Dog Lady

Emily MacDonald and her Siberian Husky, Nekosamia, who is just two points away from championship status, competed at a show in Bonnyville recently.

Prize huskies at Primrose

By Mildred Dunham

Emily MacDonald of the Primrose area is becoming known as the Primrose Dog Lady. One reason for this is her sled dog team, which she has proudly taken in the Elk Point Canada Day Parade the past two years, as well as to sled dog meets in the winter time. Another reason is her 'top dog,' Nekosamia, which has won competition after competiton at dog shows.

The dog's registered name is *Inekonartok*, which means 'something pretty' in Eskimo language. Her call name is *Samia*, which means 'pretty' in Arabic, and is also the name a friend of Mrs. MacDonald. Mrs. MacDonald usually calls her Nekosamia, which is part of both names.

Nekosamia has won many ribbons at dog shows, and each time she places first, she earns points. She lacks only two points to become a championship show dog. Most of these points were earned at shows in Bonnyville.

A championship is clearly in the wind for this fine dog from Gentle Breeze Kennels, and her proud owner Emily MacDonald.

Pioneer Circle bingo winners

Vicki Sheplawy $ 21, Bessie Jendruck $ 20, Doreen Aulotte $ 20, Jaime Ballas $ 7, Olga Lukawitski $ 7, Pat Zarowny $ 7, Joe Melnyk $ 10, Pierre Malo $ 10, Rose Kozicky $ 20, Bessie Jendruck $ 16, Olga Dembicki $ 28, Olga Bayrock $ 11, Dina Leaf $ 5, Katie Boyko $ 5, Tillie Shymkiw $ 5, Bernice Bykowski $ 5, Tillie Shymkiw $ 20, Ann Palynchuk $ 20, Dina Leaf $ 20, Louis Lukawitski $ 10, Lena Kuziw $ 10, Jerry John $ 310, Jaime Ballas $ 401, Mary Bugera $ 16, Lena Cap $ 5.50, Katie Boyko $ 5.50, Lillian Malo $ 5.50, Olga Tomkow $ 8, Jenny Glover $ 8, Ann Palynchuk $ 5.50, Rose Bugera $ 5.50, Paul Dacyk $ 5.50, Rose Bugera $ 16.

Elks jackpot bingo results

July 12, 1990

Nellie Ross $ 33, Dolphus Fryingpan $ 33, Nellie Ross $ 65, Elma Stelnichuk $ 65, Alex Smereka $ 65, Joe Melnyk $ 65, Anita Ballas $ 40, Alf Fakeley $ 40, Judy Faithful $ 40, Mike Pundick $ 20, Edna Cook $ 20, Dina Leaf $ 14, Bill Ardelian $ 14, Sarah Moyah $ 14, Debbie Fraser $ 40, Sarah Moyah $ 40, Florence Gadwa $ 40, Barb Roy $ 40, Steve Kinjerski $ 40, Nettie Babenek $ 40, Thelma Carlton $ 40, Tiilie Shymkiw $ 40, Lucy Pundick $ 40, Ann Schoonemaker $ 40, Bill Tokar $ 20, Susan McKinnon $ 20, Bill Dewey $ 40, Lois Yaremkevich $ 40, Lois Yaremkevich $ 20, Lena Stepa $ 20, Ben Womacks $ 50, Mary Nelson $ 150, Myrna Waskahat $ 117, Alice Nowosad $ 46, Helen Trach $ 46, John Malachowski $ 23, Florence Gadwa $ 23, Peter Bech $ 46, Annie Jacula $ 46, Stella Blazenko $ 48, Alice Nowosad $ 48, Mary Franko $ 24, Ellen Becker $ 24, Nellie Ross $ 16, Lois Yaremkevich $ 16, Anne Clark $ 16, Carol Bugera $ 184, Bob Ross $ 50, Pauline Pankiw $ 50.

Complete your Permit Book Application at Alberta Wheat Pool and...

YOU COULD WIN

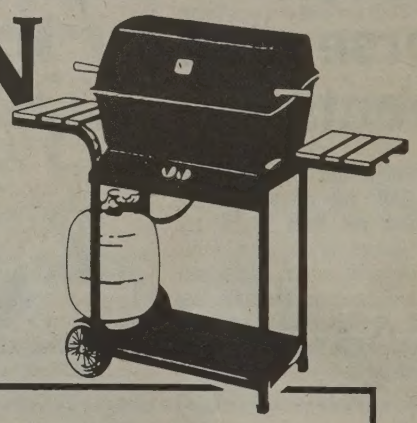

Drop into the **ALBERTA WHEAT POOL** and fill out your Canadian Wheat Board Permit Book Application and you could win a new

GAS BARBECUE

Every Permit Book Application completed at one of the stations listed below qualifies for entry in the draw to win a Shepard Gas Barbecue valued at $200.00!

The Alberta Wheat Pool staff can assist you with completing your Permit Book Application and are available to answer any questions you may have.

It's easy to win, so drop by the elevator today...you could walk away a winner!

Elk Point	724-3568
Innisfree	592-3851
Lavoy	658-3953
Ranfurly	658-2202
St. Paul	654-3262
Two Hills	657-2356
Vegreville	632-2715

● ***Also ask about our VALUE PLUS PROGRAM and how it can benefit you*** ●

All permit book applications must be completed by **JULY 27th, 1990** in order to qualify for entry in the draw

ALBERTA POOL Stronger... Together

• One Barbecue will be given away at each station •

Barbecue may not be exactly as shown

Seven grads honored at Clandonald Prom

By Shirley Osinchuk

Friday, June 1 saw the seven Grade 9 students from Clandonald School celebrating their passing on to High School. Mrs. Doreen Parke, Principal, introduced each student: Mark Cusack, Brent Martin, Shawn Minish, Carolyn Thomas, Tracy Convey, Jodi Lawrence and Robert Garnier. There were an impressive list of talents and achievements: track and field records, many years of 4-H membership, high academic honors and county honors, public speaking distinction, artistic ability, and varied other interests.

When Tracy Convey and Brent Martin took over the mike to give a yearly Class History, from Kindergarten in 1980 to Grade 9, the humorous events came out–from the students' point of view. This is the time when parents and teachers find out who really did what in Grade 5.

They finished by expressing their appreciation to their parents and teachers for supporting them through the years.

It has become tradition for the Roving Reporter to ask questions around the hallowed halls of Clandonald School. All the answers are from popular music. It was as humorous as always.

Mr. Terry Stachniak, teacher, gave his own awards to all the students, such as an Edmonton Oilers Stanley Cup poster to Jodi Lawrence, who is a staunch Calgary Flames fan, and mouse traps to Tracy Convey in case she finds another dead mouse in a lunch bag.

Shawn Minish made a presentation to Mr. Stachniak of a handy pocket dictionary, in reference to his use of writing out dictionary words as punishment. Mr. Bill Houston and Mrs. Carolyn DeFord presented booklets to each student, which contain the Class History.

Mrs. Parke wished the students well in Grade 10 and encouraged them to work hard and be involved in their new schools. The students made presentations to the four teachers.

Mark Cusack presented a plaque to all the teachers they had had in the past ten years, from the Clandonald Grade 9 Class of 1990.

Photo By Shirley Osinchuk

Clandonald Grads And Their Teachers

Seven Grade 9 students were honored at the Clandonald School Prom. Here, they pose for a final photo with their teachers. Back row, left to right: Bill Houston, Carolyn DeFord, Brent Martin, Mark Cusack, Shawn Minish, Robert Garnier, Doreen Parke, Terry Stachniak; front, left to right: Jodi Lawrence, Tracy Convey, Carolyn Thomas.

Report from the Legislature

Making impaired drivers pay

By John Drobot
MLA St. Paul Constituency

If you drink and drive in Alberta, be prepared to pay.

Alberta Alcohol and Drug Abuse Commission (AADAC) has announced that suspended impaired drivers attending AADAC's Planning Ahead and IMPACT programs will have to pay registration fees of $ 30.00 and $ 350.00 respectively. It is mandatory for first offenders to complete the one day education course, Planning Ahead, and for repeat offenders to complete the weekend residential treatment course, IMPACT, before licenses can be re-instated.

The fees for the courses were established to help off-set the high cost of delivering these programs and to place more responsibility on the offender to shoulder a greater proportion of the costs resulting from impaired driving charges. If people refuse to pay the fee to attend these programs their license will not be re-instated.

Impaired drivers currently under suspension will be informed of the fee when they register for Planning Ahead or IMPACT. Anyone suspended after May 1st will be advised of the fee at the time of their notice of suspension from the Motor Vehicles Division.

If after attending either Planning Ahead or IMPACT, a client needs more intensive treatment, he/she will be referred to AADAC at no charge.

During the 1988-89 fiscal year, close to 13,000 Albertans attended these AADAC programs, at an approximate cost to the taxpayer of $ 1.3 million.

These new course fees are in addition to the $ 140.00 license re-instatement fee charged to all drivers suspended for an alcohol related offense.

The costs of the impaired driving courses are just a fraction of the total costs of impaired driving on the Alberta taxpayer. Looking at medical and law enforcement costs alone, it has been estimated that the cost per crash victim of an impaired driving accident which involves serious injury is close to $ 28,000. When you add in lost productivity and legal expenses, the total cost to society has been established to be over $ 460,000.

The problem of impaired driving is of serious concern to the Alberta Government and under the direction of the Solicitor General, an overall strategic plan has been developed and implemented which focuses on enforcement, education and prevention.

The Alberta Checkstop program now operates twelve months of the year and the government is providing police forces with the latest technology in breath testing equipment to increase their effectiveness in detecting and apprehending persons who drive while impaired.

During the period 1984-1988, approximately 440,000 vehicles were checked annually at Police Checkstop locations. The effectiveness of this program is part of the reason Alberta had the highest rate of impaired driving charges in 1988 as compared to other provinces.

Education programs in the schools as well as public advertising and programs such as the Designated Driver program are all helping to create more awareness of the problem of impaired driving in our province.

If you would like more information on current initiatives to combat impaired driving please feel free to contact my office.

If you have any questions or concerns about provincial government matters please feel free to call or write me. In St. Paul call Monday 9:00 - 4:00, 645-2743; in Elk Point call Wednesday, 9:00 - 4:00, 724-3926; or write to 503 Legislature Building, Edmonton, Alberta, T5K 2B6.

Plan well in advance...know your route, check your spare and all your fluid levels, and ensure your car won't run out of gas between stations.

NEW INVENTIONS SOLVE SERIOUS WATER PROBLEM FOR GLENDON FAMILY!

"We are removing over 6 mg/l of iron from our water and we don't even have an iron filter," says Ed Lammi of Glendon, Alberta, seen here with his wife Lenore.

"Big Iron Drilling installed a water softener with their new invention called the 'Ironeater' and it's removing 40 grains per gallon of hardness and all our iron too." "It's really remarkable."

"I finally have white clothes without having to wash them by hand; they come out softer and fluffier with only half the amount of soap needed. The bathtub and toilet are now free of stains. Cleaning has since become a breeze with no scouring necessary."

"We also installed a Springtime water distiller from Big Iron Drilling," says Lenore. "Now we've got the best drinking water in the country." "My family and friends tell me how good my coffee is since we've had the Springtime Distiller installed."

Ed & Lenore Lammi of Glendon

"Since owning the distiller we have noticed the difference in cooking, canning and cleaning. Pickles are crunchy with no more cloudy jars, and all our food looks and tastes better. Potatoes would turn dark when cooked and rice would turn grey," says Lenore.

"The unit is fully automatic, self-cleaning and has no noisy fan," says Edward. It is virtually maintenance free and also it doesn't have a carbon filter on it. Carbon filters breed bacteria and all the fan operated distillers need carbon filters, but the Springtime Distiller doesn't.

"We never run out of water or even become short," claims Edward. When their three kids Darren, Lisa and Travis come home there is always plenty of pure water.

"Now that we have our Marvel Softener and Springtime Distiller I would not want to live without them" says Lenore. "Our water problems are a thing of the past, thanks to big Iron Drilling."

Many well waters have high iron hardness, and over 200 mg / 1 sodium. If you are concerned about this or any other water problem call **BIG IRON DRILLING** and we will test your water for free.

***HEALTH AND WELFARE CANADA** says: "The appropriate health authorities should be notified when the sodium concentration exceeds 20 mg/l."*
(Guidelines for Canadian Drinking Water Quality, 1978, pg. 46.)

Marvel water treating equipment and Springtime Distillers are designed to handle the difficult problems typically found in well water.

For further information on a Marvel softener or Springtime Automatic Water Distiller write:

Name _____
Address _____
_____
Phone _____

BIG IRON Drilling Ltd.

10105-80 Avenue, Edmonton, Alberta T6E 1T6
Phone Toll Free: 1-800-661-3986

(Branch offices in Bonnyville and Lloydminster also)

Vacation Values

CO-OP

July 17-21, 1990

Dog Treats Jerky, Bacon, Beef or Chicken, 85 g 1.39
Charcoal Briquet Kingsford, 20-lb 8.49
Storage Bags Ziploc, Small, 25's 1.69
Storage Bags Ziploc, Large, 20's 1.99
Facial Tissue Royale, Almond, Peach or White, 100's, each 1.09
Dessert Plate Chinet, 17.1 cm, 20's, each 1.69
Lunch Plate Chinet, 22.2 cm, 20's, each 2.19
Lunch Plates Chinet, 22.2 cm, 40's, each 4.39
Dinner Plates Chinet, 26.7 cm, 15's, each 2.49
Dishwasher Sunlight 1.8 kg 4.79
Rinse Agent "All" 125 ml 1.89
Liquid Detergent Sunlight, 1 L 3.09
Soap Bath Dove, Pink or White, 140 g, 2's 2.49
Oven Cleaner Easy-Off, Pump or Regular Spray, 400 g - 475 ml 2.79
Scour Pad Scotch Brite, each ..... 2 For .89
Campbell's Soup Cream of Chicken or Mushroom, 284 ml ..... .75
Nabisco Wheats Apple & Cinnamon, Strawberry or Raisin, 450 g 2.39
Nabisco Shreddies 675 g 2.99
Honey Bunches of Oats Regular or With Almonds, 450 g 2.99
Pasta Dinners or Salad Mixes Kraft, Assorted, 140-200 g ..... .85
Spaghetti Sauce Catelli, Old Fashioned, Assorted, 750 ml 2.29
Sierra Coffee Maxwell House, Regular or Fine, 300 g 2.39
Instant Coffee Maxwell House, Regular or Decaffeinated or Sierra Instant, 200-150 g 5.39
Ice Tea Country Time, 600 g 2.89
Malt Beverages Texas Sel Non-Alcoholic, 6 Pack 3.99
Scour Pad Scotch Brite, Soft Scour, each or Regular - 3's, each 1.09
Cat Food Purina Happy Cat, Regular or Gourmet, 1.5 kg 4.99
Sponge Kit Scotch Brite, Scouring, ea. ..... .69
Meow Mix Purina, 1 kg 2.99
Cat Food 9-Lives, Assorted, 170 g ..... 2 For .99
Tomato Soup Co-op, 284 ml ..... 2 For .85
Kool-Aid Juices Regular, Assorted, 6 g ..... 3 For .79

Instant Chocolate or Strawberry Syrup Milk Mate, 350 ml 1.29
Margarine Becel Soft, Tubs or "Light" Spread, 907 g 3.49
Cooking Oil Crisco Soybean, 1 L 2.69
B.R. Pepper Black Ground, Tin, 113 g 3.99
Garlic Seas Salt La Grille, 95 g 1.69
Montreal Steak Spice La Grille, 85 g 1.89
Fruit Cocktail Dole Fancy, 398 ml 1.19
Pineapple Dole, in Own Juice, Chunks, Cr., or Sliced, 540 ml 1.19
Apple Juice Harmonie Choice, 250 ml 3's, each ..... .99
Fruit Beverage McCain, Assorted, 250 ml, 3's, each 1.29
V-8 Juice Campbells, Vegetable Tetra Pack or Glass, 1 L 1.55
Syrup Blend Old Tyme 15% Maple, 750 ml 2.69
Tomatoes Aylmer, with Herbs & Spices, Choice or Diced, 540 ml 1.09
Sweetened Juices Kool-Aid Hand-Can, 603 g 2.79
Lemonade Country Time, 600 g 2.89
Beverage Mixes Crystal Light, Assorted, 15.2-27.2 g 1.79
Pink Salmon Gold Seal, 213 g 1.59
Puritan Dinners Assorted, 680 g 1.99
Smoked Oysters Clover Leaf, 104 g 1.39
Swift Prem Regular, 340 g 1.59
Peanut Butter Kraft, Crunchy or Smooth, 1 kg 3.59
Pancake Syrup Old Tyme, Regular or Butter Flavor, 750 ml 2.29
Marshmallows Kraft Jet, Whole or Fruit, 250 g 1.09
Roasted Peanuts Planters Unsalted Dry, 730 g 5.39
Roasted Peanuts Planters Dry, Jar, 700 g 4.69
McCormick Cookies Assorted, 400 g 2.49
Planters Peanuts Bonus Pack, 900 g or Unsalted - 750 g 4.19
Hostess Chips Assorted, 200 g 1.39

Seasoned Salt La Grille, 106 g 1.39
Spicy Pepper Medley La Grille, 80 g 2.29
Seasoning Salt Hy's, 450 g 3.19
Pie Filling E.D. Smith, Cherry, Regular or Lite, 540 ml 2.19
Cheese Slices Black Diamond, Single Thin or Lites, 500 g 3.49
Mayonnaise Kraft, Regular or Lite, 750 ml 3.49
Dressing Kraft, Miracle Whip, Regular or Light, 1 L 3.99
Salad Dressing H.V. Ranch, Assorted, 250 ml 1.79
Fabric Softener Snuggle, Liquid or Morning Fresh, 2 L 3.39
Ritz Bits Christies, Regular or Cheese or Triscuit Bits, 250 g 2.19
Champagne Crackers McCormick, Assorted, 225 g 1.88
Coffee Maxwell House, Regular or Fine Grind, Decaffeinated, 300 g 2.79

REDEEMABLE ONLY AT PARTICIPATING CO-OP STORES

Free package of Kellogg's Just Right when you buy any 2 other Kellogg's cereal.
(any sizes excluding Kellogg's Mini Wheats, 250 g)
For redemption mail to Herber: A. Watts Ltd. P.O. Box 2140 Toronto Ontario M5W 1H1
Enter opposite Code 75 on coupon debit slip
Coupon Expires July 21 1990 Coupon Code K903033
1 unit per coupon per purchase
K903033

Mini Wheats Kelloggs, White or Brown, 475 g 2.49
Bran Flakes Kelloggs, 775 g 2.69
Rice Krispies Kelloggs, 700 g 3.59

Macaroni Dinner Kraft, 225 g — .65 CASH SAVER

Assorted Pastas Catelli, 900 g — 1.59 CASH SAVER

Health & Beauty

Crest Toothpaste Assorted, 100 ml — 1.99 CASH SAVER

PHOTOFINISHING

3½" - 36 Exposure	4" - 24 Exposure	3½" - 12 Exposure	3½" - 24 Exposure
9.19	7.89	3.59	6.69
4" - 15 Exposure	**4" - 36 Exposure**	**3½" - 15 Exposure**	**4" - 12 Exposure**
5.29	10.79	4.55	4.29

All Suntan Lotions & Oils 20% Off

Pert Plus Shampoo Assorted, 300 ml, Dandruff Shampoo, Assorted, 200 ml 3.29
Conditioner or Shampoo Ivory, Assorted, 300 ml 2.79
Shampoo or Conditioner Vidal, Assorted, 300 ml 3.69
Conditioner or Shampoo Head & Shoulders, Assorted, 350 ml 3.69
Playtex Tampons Assorted, 30-28 each 5.99
Bandaids Assorted, Bonus, 100-120 each 3.99
Maxi Pads Always, Assorted, 24/26/27/30 ..... 4.99
Pantliners Always, Deodorant or Non-Deodorant, 26's, ea. 2.99
Petroleum Jelly Vaseline, Regular or Baby Fresh, 500 g 3.69
Hair Colors Nice 'n Easy, Assorted 5.39
Raid House & Garden (Fresh Scent or Aerosol) or Flying Insect Killer, 350 g 4.99
Insect Repellent Deep Woods, Pump or Off Liquid Prostrength, 100-50 ml 4.99
Off Aerosol Deep Woods, 125 g 4.99
Sensodyne Fluoride Economy, 100 ml 3.99
Anti-Perspirant Secret, Roll-On, Assorted, 60 ml 2.99

Freshly Picked Produce

Green Peppers large, Canada No. 1 Per kg 1.50 Per lb. .68
Onions Jumbo, USA Canada No. 1 Per kg .65 3 lbs. .88
Kiwi Fruit Bulk, New Zealand Canada No. 1 5/.98
Potatoes New Red, Canada No. 1, USA .88 3 lbs. CASH SAVER
Peaches Large, California Canada No. 1 Per kg 1.50 Per lb. .68 CASH SAVER
Grapes Green Thompson, California Canada No. 1 Per kg 2.16 Per lb. .98 CASH SAVER

Dairy

Cottage Cheese Slimline, 500 g 1.59
Sour Cream Slimline, 500 ml 1.49
Slimline Yogurt Assorted Flavors, 500 g 1.39
Fudgesicles and Revels 12 Pack 2.59
Popsicles 12 Pack 2.29

Frozen Foods

Grape Juice Welchs, 341 ml 1.19
Cranberry Cocktail Oceanspray, 275 ml 1.65
Orange Juice Niagara, 341 ml — 1.39 CASH SAVER
Hash Browns Harmonie, 1 kg — .79 CASH SAVER
Fruit Beverages Five Alive, Assorted, 355 ml — 1.49 CASH SAVER
Beverage Base Westvale, Raspberry or Strawberry, 280 ml 1.19
Cream Pie McCain, Assorted, 397 g* 1.59
Swanson Pie Micro Beef, Chicken or Turkey, 200 g 1.15
Swanson Dinners Assorted, 283-319 g 2.79

Value... Service... Guaranteed!

Fresh Baked Goods

Black Forest Cakes Baker's Nook, 9" Round — Super Saver — Each 7.99
Bread Buns Baker's Nook — Super Saver — Dozen .99
Bistro French Bread 510 g Loaves Each 1.19
Bread Bistro 100% Wholewheat 567 g Loaves Each 1.19

Co-op... Your Cash Saver Store CO-OP

Jumbo Towels
Royale, White, White Print or Beige, 2's, each
Super Saver **1.89**

Tuna
Clover Leaf, Flaked White, 184 g
Super Saver **1.88**

Bath Tissue
Royale, Almond, Peach or White, 8 Rolls
Super Saver **2.99**

Tomato Juice
Libby's Fancy, 1.36 L
1.49 CASH SAVER

Laundry Detergent
Sunlight, 10 L
Super Saver **6.99**

Margarine
Parkay, Color, ¼'s, 1.36 kg
Super Saver **2.79**

Caesar's Choice
Glass, 1 L
Super Saver **.99**

Fancy Beans
Libby's, Assorted, 398 ml
.79 CASH SAVER

Beans w/Pork Super Saver
Co-op, Boston Style, 398 ml
.69

Assorted Peas
Libby's Fancy, 398 ml
.79 CASH SAVER

Apple Juice
Harmonie Choice, From Concentrate, 1 L
.79 CASH SAVER

Fancy Corn
Libby's, Assorted, 398-341 ml
.79 CASH SAVER

Coffee
Maxwell House, Regular, Fine or Extra Fine Grind, 300 g
2.09 CASH SAVER

Soft Drinks
Coke, Coke Classic, Diet Coke, Sprite, Diet Sprite, 2 L
incl. dep.
1.99 CASH SAVER

GUARANTEED QUALITY MEATS CO-OP

Frying Chicken
Whole, Canada Grade A, Frozen, C.M.
Per kg 2.40
Per lb. **1.09** CASH SAVER

Outside Round Roast
Boneless, Cut From Canada "A" Beef
Per kg 4.37
Per lb. **1.98** CASH SAVER

Boneless Sirloin Steak
Co-op Trim, Cut From Canada "A" Beef
Per kg 7.45
Per lb. **3.38** CASH SAVER

Ground Beef
Lean & Fresh
Per kg 4.17
Per lb. **1.89**

Cheese
Random Weight, Mozzarella Farmers, Colby, Brick, C.M.
Per kg 8.58
Per lb. **3.89**

European Wieners
Random Deluxe Pks. COV, C.M.
Per kg 4.39
Per lb. **1.99**

Boneless Hams
Flat, Country Kitchen, ½'s, Regular or Double Smoked, Maple
Per kg 10.12
Per lb. **4.59**

Boneless Picnics
Smoked Pork Shoulder, Harmonie
Per kg 7.47
Per lb. **3.39** CASH SAVER

Wieners
Bulk, Super Saver, Regular or BBQ, C.M.
Per kg 1.96
.89 Per lb. CASH SAVER

TURKEY PARTS - Fresh, Tray Pack
Boneless Breasts with skin on, C.M.
Per kg 11.00 ..... Per lb. 4.99
Drums, C.M.
Per kg 3.95 ..... Per lb. 1.79
Thighs, C.M.
Per kg 4.83 ..... Per lb. 2.19
Wings, C.M.
Per kg 3.73 ..... Per lb. 1.69

BBQ Wieners
2 kg, C.M.
Per kg 3.73
Per lb. **1.69**

Regular Wieners
2 kg, C.M.
Per kg 3.73
Per lb. **1.69**

Boneless Picnics
COV, Maple Leaf
Per kg 7.47
Per lb. **3.39**

Wieners
450 g, Regular, Beef or BBQ, Maple Leaf **2.49**

Liver Chubs
250 g, Fine, Coarse or Creamy, Maple Leaf **1.99**

Sausage Party Chubs
500 g, Pepperoni, Hunter, UK, Beer, Salami, Summer, C.M. **2.89**

L.M.O.T.W. Smoked Beef
175 g, C.M. **1.79**

Perogies
750 g, Potato & Cheese, Bacon, Onion, C.M. **1.49**

Cooked Meats
Sliced, 175 g, Luncheon, Summer, Salami, BBQ, P+B, Pepperoni, Spiced Ham, C.M. **1.79**

Sausage
Bulk, Pork or Dinner, Olympic Quality
Per kg 4.17
Per lb. **1.89**

Coil Garlic
Random Weights, COV Chunks, C.M.
Per kg 4.21
Per lb. **1.91**

Smoked Mini Farmer Sausage
COV Regular or Double Smoked, Olympic Quality
Per kg 6.59
Per lb. **2.99**

Beef Burgers
750 g, Maple Leaf **4.99**

Side Bacon
Sliced, 500 g, Harmonie **2.69**

Pizzas
930 g, Deluxe or Ham & Pineapple, C.M. **7.79**

Side Bacon
500 g, Regular, Maple, S.R., Thick, Maple Leaf **3.29**

Cooked Ham
175 g, Regular, Honey or Golden, Maple Leaf **2.19**

Lunch Meats
Sliced, 125 g, Thin Deli Style, Black Forest Ham, Ham, Pastrami, Turkey, Corned or Smoked Beef or Chicken, Maple Leaf **1.99**

Pizza Deluxe
575 g, Frozen, Olympic Quality **2.99**

Corned Beef
Sliced, 175 g, C.M. **2.30**

Cooked Ham
175 g, C.M. **2.39**

Cooked Ham
375 g, C.M. **4.39**

Bologna
500 g, Regular or Chicken, C.M. **2.99**

Cod Fillets or Ocean Perch Fillets
High Liner, 454 g **3.69**

Fish Cakes
High Liner, 700 g **2.89**

Haddock or Sole in Batter
High Liner, 350 g **3.39**

Deli

Specialty Ham
Honey, Golden, Pepper, Maple Leaf, 100 g **1.09**

Potato & Macaroni Salad
Blue Ridge, 100 g ..... **.38**

Sausage Sticks
Large Salami, Summer, Pepper, Olympic Quality, 100 g ..... **.65**

Bavarian Meat Loaf or Mac & Cheese
Olympic Quality, 100 g ..... **.69**

Super Saver
Co-op's Super Savers... your guarantee of exceptional savings and value. Look for them!

We Reserve The Right to Limit Quantities

Goodness and Flavor Satisfaction Guaranteed or Your Money Refunded

Co-op... yours for service

Co-op... yours for value

During a sale, participating Co-op stores make every effort to supply sufficient advertised merchandise to meet your needs. However, due to circumstances beyond our control, some items may be out of stock. Also, due to the size of some Co-op stores, a complete line of advertised items may not be carried. We apologize for any inconvenience caused by these shortages. Although we strive for complete accuracy in our advertising, errors sometimes can occur. When an error is discovered, a correction notice will be posted in your Co-op to bring the error to your attention. We reserve the right to limit quantities. Registered Trademark of Interprovincial Cooperative Limited, Saskatoon, Sask., S7K 3M9.

St. Paul & District Co-op Association Ltd.

Owned by the Members We Serve

CO-OP

St. Paul - Phone 645-3351
Mon., Tues., Wed., Sat., 9:00 a.m. to 6:00 p.m.
Thurs. & Fri., 9:00 a.m. to 9:00 p.m.

Elk Point - Phone 724-3895
Mon., Tues., Wed., Thurs., Fri., Sat., 9:00 a.m. to 6:00 p.m.

Prime Time T.V. Listings

WEEKDAYS JULY 19, 1990

	CKSA 2 2	CITL 4 4	CBCN 6	CBXFT 6 11	SUPER 8	WXYZ 7	WJBK 9	KXLY 10	CITV 12 8	CFRN 12	KREM 13	CNN 16	TSN 29	WDIV 27	WTVS 33 24	CHCH 22
6 :00 :30	"	James Robison Canada A.M.			Movie "	Good Morning America Cont'd	This Morning Cont'd	Hart to Hart "	Outdoors It Figures	Workout Canada A.M.	Nightwatch Cont'd	Daybreak "	Varied Programs	Today Cont'd "	Western Trad. Sandie's	Body Moves Fun House
7 :00 :30		" "			" Var. Programs	Kelly and Company	Live – Regis & Kathie Lee	Maxie's World ABC News ▢	Care Bears Insp. Gadget	" "	Mario Bros. News	CNN News "	" "	Geraldo "	Newton's Apple Naturescene	James Robison Morn. Workout
8 :00 :30	David Mainse	" "			Movie "	Donahue "	Opposite Sex Hold Every.	Good Morning America ▢	It's a New Day "	" "	This Morning "	World Day "	" "	Joan Rivers "	Sesame Street ▢	Fun House Wheel-Fortune
9 :00 :30	" It Figures	Romper Room Var. Programs			" Varied Programs	Sally Jessy Raphael	Price Is Right "	" "	David Mainse	Dini Petty "	" "	Daywatch "	" Body in Motion	Golden Girls Marsha W'field.	Mister Rogers' Zoobilee Zoo	3rd-Degree Kitchen Exp.
10 :00 :30	Penner's Place Mr. Dressup	Donahue "	F.I.T. Well Now!		" "	News Loving ▢	News Young and the	Donahue "	Good, Good Morning	Donahue "	Family Feud Wheel-Fortune	NewsHour "	SportsDesk Var. Programs	News Generations	Read. Rainbow Varied Pro-	News Dayscene
11 :00 :30	Sesame Street "	City Lights Secret Lives	Penner's Place Mr. Dressup	Var. Programs Sur le vif	" "	All My Children "	Restless Bold, Beautiful	Home "	Price Is Right "	Summer Break "	Price Is Right "	Sonya Live "	Tennis "	Days of Our Lives ▢	grams Do for Yourself	Yet to Come The New You
12 :00 :30	Midday "	Focus David Mainse	Sesame Street "	Les Detecteurs Clan Campbell	" "	One Life to Live	As the World Turns	Sally Jessy Raphael	News Teddy Ruxpin	Flintstones News	Geraldo "	Newsday "	" "	Another World "	Sesame Street ▢	As the World Turns
1 :00 :30	All My Children "	" It Figures	Midday "	Course Amer.-Alr.	" Movie	General Hospital	Guiding Light "	All My Children "	Days of Our Lives	Shirley ▢ "	News Bold, Beautiful	International Hour "	Varied Programs	Santa Barbara "	Secret City 3-2-1 Contact	General Hospital
2 :00 :30	Coronation Talkabout	Another World "	All My Children "	Movie "	" "	Oprah Winfrey ▢	Inside Report News	One Life to Live	Jackpot! Bumper Stum.	Another World "	As the World Turns	Newsday "	" "	Cosby Show ▢ Inside Edition	Read. Rainbow Human Behav.	Best Sellers Mama's Family
3 :00 :30	Guiding Light "	Shirley ▢	Guiding Light "	" "	Varied Programs	News "	News Night Court	General Hospital	General Hospital	Cheers ▢ The Judge ▢	Guiding Light "	EarlyPrime Showbiz Today	" "	News "	Varied Programs	People's Court News
4 :00 :30	Generations Babar	DuckTales ▢ Family Ties ▢	Coronation Talkabout	Fraggle Rock Var. Programs	" "	News "	News CBS News ▢	Bugs Bunny Jetsons	Young and the Restless	Jeopardy! ▢ Wheel-Fortune	Young and the Restless	World Today "	" SportsDesk ▢	News NBC News ▢	MacNeil/Lehrer Newshour	" "
5 :00 :30	Video Hits Golden Girls ▢	Cheers Night Court	Generations Babar	L'Heure G "	Movie "	ABC News ▢ Ent. Tonight	Family Feud Current Affair	Star Trek "	Growing Pains Who's Boss?	Oprah Winfrey ▢	Oprah Winfrey ▢	Moneyline Crossfire	Var. Programs Tennis	Wheel-Fortune Jeopardy! ▢	Business Rpt. Var. Programs	Ent. Tonight Current Affair

THURSDAY JULY 19, 1990

	CKSA 2 2	CITL 4 4	CBCN 6	CBXFT 6 11	SUPER 8	WXYZ 7	WJBK 9	KXLY 10	CITV 12 8	CFRN 12	KREM 13	CNN 16	TSN 29	WDIV 27	WTVS 33 24	CHCH 22
6 :00 :30	News Wheel-Fortune	Bumperstump. Chain Reaction	Video Hits Golden Girls	Ce soir Cour en direct	"Nobody's Fool" Cont'd	Father Dowling Mysteries	48 Hours: Don't Touch	News "	CFL Football: Ottawa Rough	News "	News "	PrimeNews "	Canadian Golf Major League	Cosby Show Different World	Hook, Line This Old House	Second Chance Ont. Adventure
7 :00 :30	Golden Girls CFL Football:	Perf. Strangers Secret Identity	News CFL Football:	Les Detecteurs Joshua, hier et	Movie: "Walking After Mid-	Young Riders "	Wiseguy "	ABC News Ent. Tonight	Riders at Hamilton Tiger-Cats	Secret Identity Cosby Show	CBS News Cosby Show	Larry King Live "	Baseball: Montreal Expos at	Cheers Grand	Amish: Not to Be Modern	Emergency Backstage
8 :00 :30	Saskatchewan Roughriders at	Cosby Show Different World	Saskatchewan Roughriders at	aujourd'hui "	night" Cinemattractns	Primetime Live "	Northern Exposure	Who's Boss? M*A*S*H	Cont'd Cheers	Cosby Show Different World	Cheers Night Court	CNN News "	Houston Astros "	L.A. Law "	Mystery!: Sherlock Holmes	L.A. Law "
9 :00 :30	Calgary Stampeders	Young Riders "	Calgary Stampeders "	" "	Movie: "The Navigator"	News Nightline	News Night Court	Father Dowling Mysteries	Tribute to Ricky Nelson	Klondike Parade Recap	48 Hours: Don't Touch	Moneyline Sports Tonight	" Baseball Cont.	News Tonight Show	Sherlock H. To Be An-	News "
10 :00 :30	" National	Night Heat "	" On Road Again	Le Telejournal L'Heure G	" Ray Bradbury	Into the Night With Rick Dees	Cheers Arsenio Hall	Young Riders "	News "	Night Heat "	Wiseguy "	Newsnight "	SportsDesk Superbouts	" Hard Copy	nounced World/Animals	Highway to Heaven
11 :00 :30	Journal News	CTV News News	National Journal	" Movie: "Victime	Movie: "Bull Durham"	Twilight Zone Ent. Tonight	" Taxi	Primetime Live "	Sports Night Movie TV	CTV News News	Northern Exposure	Showbiz Today Newsnight Up-	" Horse Racing	David Letterman	Mich. Outdoors Outdoorsman	Love Connect. Dateline-Gals
12 :00 :30	Newhart Kate & Allie	Magnum, P.I. "	News Newhart	de guerre" "	" "	Kojak "	News Fugitive	News Nightline	Arsenio Hall "	Into the Night With Rick Dees	News Night Heat	date Sports Latenite	SportsDesk Canadian Golf	Bob Costas News	Rod and Reel This Old House	Movie: "Fraternity Row"

FRIDAY JULY 20, 1990

	CKSA 2 2	CITL 4 4	CBCN 6	CBXFT 6 11	SUPER 8	WXYZ 7	WJBK 9	KXLY 10	CITV 12 8	CFRN 12	KREM 13	CNN 16	TSN 29	WDIV 27	WTVS 33 24	CHCH 22
6 :00 :30	News Wheel-Fortune	Bumperstump. Major League	Video Hits Golden Girls	Ce soir Cour en direct	"Short Circuit 2" Cont'd	Full House Family Matters	Prime Time Pet Candid Camera	News "	News CFL Football:	News "	News "	PrimeNews "	Goodwill Games	Pre-Game Major League	Wash. Week Wall St. Week	Full House CFL Football:
7 :00 :30	Murder, She Wrote	Baseball: Montreal Expos at	News "	Les Detecteurs Bouffee	Movie: "Fresh Horses"	Perf. Strangers Just Ten of Us	Newhart Wish You Were	ABC News Ent. Tonight	Toronto Argonauts at Winni-	Major League Baseball: Mon-	CBS News Cosby Show	Larry King Live "	" "	Baseball: Detroit Tigers at	Off the Record M. MacKay	Toronto Argonauts at Winni-
8 :00 :30	Street Legal "	Houston Astros "	Legal Wise Inuvialuit Com.	Nord et le sud: 2e epoque	" "	20/20 "	Bakery "	Who's Boss? M*A*S*H	peg Blue Bombers	treal Expos at Houston Astros	Cheers Night Court	CNN News "	" "	Texas Rangers "	Divided Union "	peg Blue Bombers
9 :00 :30	Carol & Co. Carol & Co.	" Last Frontier	Street Legal "	Le Clan "	Movie: "Blind Fear"	News Nightline	News Night Court	Full House Family Matters	" Performers	" Last Frontier	Prime Time Pet Candid Camera	Moneyline Sports Tonight	Goodwill Games	News Tonight Show	You Must Be... Movie: "The	" News
10 :00 :30	National Journal	Adderly "	Carol & Co. Carol & Co.	Le Telejournal L'Heure G	" Movie: "When	Into the Night With Rick Dees	Cheers Arsenio Hall	Perf. Strangers Just Ten of Us	News "	Terminal City "	Newhart Wish You Were	Newsnight "	SportsDesk Racing: Super-	" Hard Copy	Dirty Dozen" "	Highway to Heaven
11 :00 :30	News Good Rockin'	CTV News News	National Journal	" Movie: "Les	Harry Met Sally"	Twilight Zone Ent. Tonight	" Taxi	20/20 "	Sports Night Super Dave	CTV News News	Bakery "	Showbiz Today Newsnight Up-	nationals Thoroughbreds	David Letterman	" "	Movie: "The Boss' Son"
12 :00 :30	Tonite Sign-Off	Movie: "Taggart"	News Good Rockin'	Yeux de Laura Mars"	Movie: "French Pussycat"	Night Music "	News Fugitive	News Nightline	Arsenio Hall "	Into the Night With Rick Dees	News 21 Jump Street	date Sports Latenite	SportsDesk Pro Boxing	Ready to Quit Friday Videos	Movie: "The Demi-Paradise"	" "

SATURDAY JULY 21, 1990

	CKSA 2 2	CITL 4 4	CBCN 6	CBXFT 6 11	SUPER 8	WXYZ 7	WJBK 9	KXLY 10	CITV 12 8	CFRN 12	KREM 13	CNN 16	TSN 29	WDIV 27	WTVS 33 24	CHCH 22
6 :00 :30					Movie: "The Vacant Lot"	Scooby Doo Gummi Bears	Dink/Dinosaur Calif. Raisins	Sunday School	Circle Square	Pet Monster Paul Hann		Daybreak Big Story	Pro Wrestling Plus	Kissyfur Camp Candy	Sesame Street "	Forgotten Children
7 :00 :30		Rockets			" "	Winnie-Pooh Beetlejuice	Jim Henson's Muppet Babies	Gummi Bears Winnie-Pooh	One Last Cast Tales of Oz	Smoggies Smurfs' Adven-	Porky Pig and Friends	Healthweek Moneyweek	Thoroughbreds Horse Racing	Captain N Karate Kid	Basketweaving N. Dupree	Gardener's Jrnl Discover World
8 :00 :30	Sportsweekend "	Extra! Extra! Gummi Bears	Sportsweekend "	Avent. Cotargol Calinours	Movie: "Batman"	Golf: British Open Champ-	Pee-wee Play. Garfield	Golf: British Open Champ-	Adv. Pinocchio Adv. Pinocchio	tures Gummi Bears	Dink/Dinosaur Jim Henson's	Showbiz Week Style With Elsa	Transworld Sport	Smurfs "	Victory Garden Motorweek	Your Wealth Parent-Parent
9 :00 :30	" "	Winnie-Pooh 5-4-3-2 Run	" "	Ty et Uan Fois l'espace...	" "	pionship "	WWF Superstars "	pionship "	Astroboy Astroboy	Winnie-Pooh Video Stew	Muppet Babies Pee-wee Play.	Science-Tech. Baseball '90	Tennis: Players Festival	Chipmunks Saved by Bell	This Old House Yankee Shop	Fun House ALF-tales
10 :00 :30	" "	Puttnam's Astro Boy	" "	Contrebandiers Les Heritiers	Movie: "Batmen of Africa"	" "	Soul Train "	" "	Dennis Menace Beetlejuice	Zig Zag Pee-wee Play.	Garfield and Friends	Newsday Evans & Novak	" "	Am. Top Ten Gimme a Break	Mich. Outdoors Great Lakes	ALF Connecting
11 :00 :30	Sportsweekend Continues	Smoggies Beetlejuice	Sportsweekend Continues	Movie: "Tintin et le temple du	" "	Golf Continues "	Major League Baseball: Re-	Golf Continues "	Hercules Spider-Man	5-4-3-2 Run Rockets	Major League Baseball: Re-	Newsday Newsmaker	Auto Racing: NASCAR	Sea World's Summer	You at Home Gentle Doctor	Maple Leaf Wrestling
12 :00 :30	" "	Third Story Circle Square	" "	soleil" "	Diana Ross: Workin' Over-	WWF Wrestling Spotlight	gional coverage of Giants at	Mad House Facts of Life	Spider-Man Hi-Q	Extra! Extra! Snooker	gional coverage of Giants at	Healthweek Style With Elsa	" Motorsports	Sports Follies Week-Baseball	World Adventure Series	Wayne Gretsky Baseball
1 :00 :30	Star Trek "	Players Tennis Summer Series	People & Dogs Umbrella Tree	Autosport "	Movie: "The Vacant Lot"	PBA Bowling: El Paso Open	Cubs or Phillies at Reds	Movie: "The Bad and the	Connecting RV Vacation	" "	Cubs or Phillies at Reds	On the Menu Your Money	Tennis Mag. Canadian Golf	Baseball: U.S. National Team	Collectors Hometime	World Alive Challenge
2 :00 :30	Movie: "Columbo: Murder,	CNWA Wrestling	Hanna Barbera Adventures	" Passeport	" "	" Wide World of	Senior PGA Golf: Ameritech	Beautiful" "	Assignment Adventure	" Blue Jay Bant.	Senior PGA Golf: Ameritech	Sports Future Watch	Major League Baseball: To-	vs. Cuban National Team	Frugal Gourmet La. Cookin'	Fun House Small Wonder
3 :00 :30	A Self Portrait" "	Maple Leaf Wrestling	" "	Les Heros du samedi	Movie: "Stand and Deliver"	Sports "	Open "	Newhart Fishing West	Maple Leaf Wrestling	Canadian Wrestling	Open "	Newswatch Newsmaker	ronto Blue Jays at Oakland A's	" "	Health Matters Newton's Apple	Ramona Discover World
4 :00 :30	Fishing Show Wheel-Fortune	Wide World of Sports	Star Trek "	Intermeco Univers incon-	" "	News ABC News	News CBS News	PBA Bowling: El Paso Open	New Music "	Wide World of Sports	Better Home Paid Program	Newswatch Pinnacle	" "	News NBC News	Club Connect Degrassi High	News Football Week
5 :00 :30	Facts of Life Facts of Life	" "	Fish'n Canada Can. Gardener	nus Insolences	Movie: "U2 Rattle and Hum"	Entertainment This Week	Small Wonder Small Wonder	" Wide World of	T and T New Lassie	" "	Simon & Simon "	Capital Gang Sports Sat.	" SportsDesk	Wheel-Fortune Fame-Fortune	Geographic "	WWF Wrestling "
6 :00 :30	Saturday Report	Blue Jay Bant. Movie Show	Driver's Seat Week in BC	Le Baseball: Les Expos de	" "	Jeopardy Monopoly	Paradise "	Sports "	News City Beat	News Insight	Lifestyles of Rich & Famous	Primenews "	Goodwill Games	Pre-Game Major League	Lawrence Welk Show	Paradise "
7 :00 :30	Golden Girls Empty Nest	A. Hitchcock Home Videos	Saturday Report	Montreal affrontant les Astros	Movie: "Batman"	Movie: "B.L. Stryker: High	Beauty and the Beast	News ABC News	Adderly "	Ranee L. Jazz Marquee	CBS News News	Showbiz Week East-West	" "	Baseball: Detroit Tigers at	Evening at Pops "	Life Goes On "
8 :00 :30	Tommy Hunter "	Katts & Dog Campbells	Tommy Hunter "	a Houston Expedition	" "	Rise" "	Tour of Duty "	Star Trek: Next Gener.	Philip Marlowe, Private Eye	Katts & Dog Campbells	National Geographic Spcl.	CNN News "	" "	Texas Rangers "	Austin City Limits	Hunter "
9 :00 :30	Kate & Allie Newhart	Movie: "Daddy"	Kate & Allie Newhart	La Mer a voir Samedi P.M.	Dream On 1 Night Stand	News Movie: "Hanah and Her Sisters"	News Arsenio Hall	Jeopardy Monopoly	Movie: "Last Chance"	Movie: "Daddy"	Paradise "	Capital Gang Sports Tonight	Goodwill Games	News Saturday Night	Trying Times Doctor Who	News World Alive
10 :00 :30	Kids in the Hall CODCO	" "	Golden Girls Empty Nest	" Le Telejournal	Movie: "Scandal"	" Byron Allen	" "	Movie: "B.L. Stryker: High	" "	" "	Beauty and the Beast	Newsnight Evans & Novak	SportsDesk SpeedWeek	Live "	" "	Entertainment This Week
11 :00 :30	News Movie: "The	CTV News News	Kids in the Hall CODCO	Movie: "Un bout de par-	" "	" Freddy's Nightmares	" Dionne-Friends	Rise" "	Friday the 13th: The Series	CTV News News	Tour of Duty "	Travel Guide Pinnacle	AWA Wrestling "	At the Movies Runaway-Rich	Some Call It Jazz	Movie: "King Kong"
12 :00 :30	Last Picture Show"	"Incident at Phantom Hill"	News "	adis" Sign-Off	Movie: "Gotham"	Ghost Story	Fugitive "	News Star Trek Gen.	Movie: "Brazil" "	Movie: "A Special Friendship"	News Honkytonk Man	Correspd. Sports Latenite	SportsDesk Motorsports	Movie: "Love and Bullets"	Sign-Off	" "

Recent Graduate

Valerie Lynn Ewasiuk of Elk Point, daughter of Lavinia and Raymond Ewasiuk, recently received a Bachelor of Commerce degree from the University of Alberta. She is currently employed by Nationwide Advertising Service Inc. in Edmonton.

Church Directory

UNITED CHURCH OF CANADA
ELK POINT
PASTORAL CHARGE
REV. SAM DONALDSON
OFFICE HOURS:
Tuesday to Saturday,
10:00 a.m. to 12:00 Noon
Phone 724-3616
Worship Services
Elk Point, 10:00 a.m.
Glendon, 12:00 Noon

St. Michael's Catholic Church
5213 - 50 Avenue
ELK POINT
Sunday Mass 12:00 p.m.
Father David Bernard
Phone 645-3033

Lakeland Ukrainian Catholic Parishes
REV. JOSEPH ROYER
PHONE 853-6543
JULY 1990
Sunday, July 22 - Vermilion & Derwent 8:30 a.m.; Lloydminster & Northern Valley 11:30 a.m.
Sunday, July 29 - Lloydminster & Derwent 11:30 a.m.; Vermilion at 7:30 p.m.

ELK POINT BAPTIST CHURCH
Pastor Jim MacLellan
PHONE 724-4194
SUNDAY SERVICES
10:00 a.m. - Sunday School
11:00 a.m. - Worship Service
7:00 p.m. - Evening Service
10:00 a.m. - Tuesday, Ladies Bible Study, Child Care Provided
EVERYONE WELCOME!
7:00 p.m. - Wednesday, Midweek Service
7:30 p.m. - Friday Evening Youth Meeting

What's news at the library?

During the second week of the Summer Reading Program, the elementary children made very imaginative and beautiful play aquariums. They also enjoyed a lively game of 'Duck, Duck, Goose.' The pre-school children made fridge magnet spiders and played a game of stick the spider on the web. The puppet show "Tiny Turtle and Harry The Hare" as well as several stories were presented.

The Thursday afternoon Children's Matinee was "Treasure Island." This week's movie is "Heidi" starring Shirley Temple. Come and join us at 3:00 p.m. at the library for this classic movie. PLEASE NOTE THE NEW TIME OF MOVIE.

NEW BOOKS:

Mystery--A novel by Peter Straub, author of Ghost Story and Koko. On the tiny Caribbean island of Mill Walk, a ten year old boy named Tom Pasmore is tragically killed in a traffic accident...well, almost killed. Miraculously, he survives, but as he grows up the accident leads this brilliant boy to an obsession with death.

Taking Charge Of Your Medical Fate by Lawrence C. Horowitz, M. D. --Learn how to demand the best care available by choosing the right doctors, understanding tests, drugs and procedures, and asking the right questions of medical professionals.

The Mother's Almanac II by Marguerite Kelly--Your child from six to twelve. The most complete book ever written on the joys, challenges, and changes of the school years.

Safe From The Start by Joanna Cole, Stephanie Calmenson--A practical and easy-to-use guide for quick reference and leisurely reading. This book will tell you how to keep babies, toddlers and children safe in commonplace situations and how to teach them routines without scaring them.

The Library has a new collection of Walt Disney book and cassette sets for children: **Alf Goes Wild, Oliver and Company, Dinosaue Ducks, Whoi Framed Roger Rabbit, Disney's Duck Tales, Scrooge's Treasure Hunt andMickey's Tattered Tale.**

Bethel Lutheran Church OF LEA PARK
Sunday Worship Services
10:00 a.m.
Pastor Monica Denk
Telephone: 847-3939
75th Anniversary Theme:
BLEST BE THE TIE THAT BINDS
Saturday, August 4, 1990
2:00 p.m. - Coffee and Visiting
4:00 p.m. - Barbecue
7:00 p.m. - Worship
- Informal Greetings
Sunday, August 5, 1990
10:00 a.m. - Worship with Holy Communion
12:30 p.m.-Lunch at Tulliby Lake Complex
3:00 p.m. - Program
For further Information, call Hilda at 847-3984 or Grace at 847-3932.

Bible Fellowship Church
IN CLANDONALD
Services held every Sunday at 11:00 a.m.
Pastor Les (& Myrtle) Johnson
Everyone Welcome!!!

Prime Time T.V. Listings

SUNDAY JULY 22, 1990

	CKSA 2 3	CITL 3 4	CBCN 5	CBXFT 6 11	SUPER 8	WXYZ 7	WJBK 9	KXLY 10	CITV 12 8	CFRN 12	KREM 13	CNN 16	TSN 20	WDIV 23	WTVS 23 24	CHCH 25
6 :00 :30					Movie: "Short Circuit 2"	Black Forum Singsation	It Is Written Focus Detroit		Sonshiny Day	Pet Monster Smoggies		Daybreak Evans & Novak	Tennis: Mercedes Cup	Sunday Today	Sesame Street	Destiny Dynamic Living
7 :00 :30	Sportsweekend		Sportsweekend		"	Fisher's Son Golf: British	Sunday Morning	Education Ser. Golf: British	Tales of Oz Tales of Oz	Ninja Turtles Puttnam's	Porky Pig	Morning News Your Money	Cont'd	Runaway-Rich	Sesame Street	Festival Portuguese
8 :00 :30	"		"	Les Aventures Pignons verts	Movie: "Ride the Man	Open Championship	Take 2	Open Championship	Adv. Pinocchio Adv. Pinocchio	Bet. 2 Worlds It Is Written	Makeover The West	On the Menu Newsmaker	Australian Rules Football	Columbo	Zoobilee Zoo Ramona	Si Viaggiare	
9 :00 :30	"	Tribal Trails Jimmy Swag-	"	Signe Fois l'espace...	Down"	"	Missing Dead or Alive	"	Tribal Trails Destiny	Tomorrow Terry Winter	Sunday Morning	Travel Guide Sportsweek	Tennis: Players Festival - Semi-	Home Bld.	WonderWorks: Golden Pennies	Italian Panorama
10 :00 :30	" Sportsweekend	gart David Mainse	" Sportsweekend	Le Jour du Seigneur	Queen of St. Francis High"	" Golf Continues	Big Valley	Golf Continues	Rendezvous Farming	Sunday Edition	Face Nation	Newsday Science-Tech.	final	Inside Wash. Meet the Press	McLaughlin Firing Line	Love Connect.
11 :00 :30	Continues	Major League	Continues	Des jardins Autosport:	"The House of Seven	This Week With	NFL Men of the Decade	This Week With	Living Today Best Sellers	Questn. Period Major League	Sports Express	Newsday Moneyweek	SpeedWeek Canadian Soc-	Movie: "The Sign of Zorro"	Adam Smith Euro. Journal	WWF Wrestling
12 :00 :30	"	Baseball: Montreal Expos at	"	Courses de Formule Indy	Corpses" Movie: "Ride	David Brinkley Movie: "The	CBS Sports Sunday	David Brinkley Major League	Natives '90s Middle East	Baseball: Montreal Expos at	CBS Sports Sunday	Week in Review	cer League: London at Ham-		South Africa Tony Brown	Small Wonder Talent Time
1 :00 :30	" Sportswk Cont	Houston Astros	" Sportswk Cont	"	the Man Down"	Heavenly Kid"	"	Baseball: Seattle Mariners at	Achievers	Houston Astros		World Report	ilton Motorcycle	227 Golden Girls	Smithsonian World	A Day to Care for the Children
2 :00 :30	Movie: "Columbo: Uneasy	Bestsellers	Coronation Street	Crocs de mer Propos	Movie: "Little Dorrit Part	Cycling: Tour de France	Senior PGA Golf: Ameritech	Milwaukee Brewers	Second Chance Parent-Parent	Canada in View	Senior PGA Golf: Ameritech		Major League Baseball: To-	Hunter	Adams Chronicles	Movie: "The Walking Stick"
3 :00 :30	Lies the Crown"	Sunday Edition	To Be Announced	D'Hier a demain	Two: Little Dorrit's Story"		Open	Hart to Hart	Born Famous	New Performer Real Fishing	Open	Newswatch Newsmaker	ronto Blue Jays at Oakland A's	Auto Racing: Nat'ls	American Patchwork	
4 :00 :30	Family Pictures Hymn Sing	Angler's Edge Renovation	TBA	La Semaine verte	"	News ABC News	News CBS News	Cycling: Tour de France	Motorsport Hour	Canada: True North	Simon & Simon	Sportsweek Inside Business		News NBC News	World of Ideas Wild America	News Sketches-Town
5 :00 :30	Babar Raccoons	Littlest Hobo Expos '90	Family Pictures Hymn Sing	Second regard	Cinemattractns	Life Goes On	60 Minutes		Life Goes On	New Performer Littlest Hobo	Movie: "Vice Versa"	Newswatch Sports Sunday	Baseball Cont. SportsDesk	Movie: "Exile"	National Geographic	Movie Show For the Top
6 :00 :30	Magical World of Disney "The	Questn. Period Alberta/Week	Facts of Life Facts of Life	Visions d'ici	The Neville Brothers	Home Videos Marshall Chr.	Murder, She Wrote	Gunsmoke	News Alberta/Week	News Alb. Business		PrimeNews	Major League Baseball: Bos-		National Audubon Society	Most Wanted Cops
7 :00 :30	Secret of Lost Valley"	W5	Magical World of Disney "The	Michel Leeb a l'Olympia 1987	Movie: "Short Circuit 2"	Movie: "Daddy"	Movie: "A Gathering of Old	News' ABC News	Hanlon	W5	CBS News News	Week in Review	ton Red Sox at Kansas City	Movie: "Nasty Boys II: Lone	Acid Rain: Combustion	Movie: "Dennis the Menace"
8 :00 :30	Jim Henson Hour	Doogie Howser Movie: "Return	Secret of Lost Valley"	Les Beaux dimanches	"	"	Man"	Life Goes On	Sword of Honour	60 Minutes	60 Minutes	CNN News	Royals	Justice"	Masterpiece Theatre	
9 :00 :30	Tanamera Lion of Singapore	of the Jedi"	Jim Henson Hour	Les Beaux dimanches	Movie: "Framed"	News Sunday Sports	News Taxi	Home Videos Marshall Chr.	Murder, She Wrote	Movie: "Return of the Jedi"	Murder, She Wrote	Inside Business Sports Tonight	SportsDesk Goodwill	News Sports Final	Shelley Wild America	News Best Sellers
10 :00 :30	CBC News Venture	"	Tanamera Lion of Singapore	Le Telejournal Movie: "Que	Movie: "Dead	Siskel & Ebert Crime Stop.	Hart to Hart	Movie: "Daddy"	Simpsons Married... With		Movie: "A Gathering of Old	World Report	Games	Magnum, P.I.	National Geographic	Mad House Engine Treat.
11 :00 :30	News Star Trek	CTV News News	CBC News Venture	viva Mexico"	Solid Perfect"	Brown Sugar	Hill Street Blues		War of the Worlds	CTV News	Men"			Ironside	National Audubon Society	Making Money
12 :00 :30	Sign-Off	60 Minutes	News	Sign-Off	Ray Bradbury Walk.-Midnight	Secrets/Myst. Insport	"Woman of the Year"	News Ent. This Week	Dr. Parker	Sportstalk	News Forever Young	Sports Latenite	Games	News Gimme a Break	Masterpiece Theatre	Sign-Off

MONDAY JULY 23, 1990

	CKSA 2 3	CITL 3 4	CBCN 5	CBXFT 6 11	SUPER 8	WXYZ 7	WJBK 9	KXLY 10	CITV 12 8	CFRN 12	KREM 13	CNN 16	TSN 20	WDIV 23	WTVS 23 24	CHCH 25
6 :00 :30	News Wheel-Fortune	Bumper Stum. Chain Reaction	Video Hits Golden Girls	Ce soir Cour en direct	Movie: "Sabrina" Cont'd	Checkered Flag	Major Dad Sydney	News	News M*A*S*H	News	News	PrimeNews	Tennis: Players Festival Cont'd	Sister Kate Working Girl	Adventure	Booker
7 :00 :30	ALF Danger Bay	Response Live It Up	News	Les Detecteurs Des jardins	Hitchhiker Trilogy	Movie: "In Self Defense"	Murphy Brown Design. Women	ABC News Ent. Tonight	Major Dad Coach	Live It Up Cosby Show	CBS News Cosby Show	Larry King Live	Auto Racing	Movie: "Kate's Secret"	American Masters	In Living Color Normal Life
8 :00 :30	Wonder Years Degrassi High	Sister Kate Working Girl	Down to Earth Danger Bay	Les Francofolies de Montreal	Dream On		With Connie Chung	Who's Boss? M*A*S*H	Movie: "Kate's Secret"	Rescue 911	Cheers Night Court	CNN News	Canadian Spcl. Olympics		Great Performances	Alien Nation
9 :00 :30	Newhart Design. Women	Murphy Brown Murphy Brown	Wonder Years Degrassi High	Concert d'ete	Movie: "One Man Out"	News Nightline	News Night Court	Checkered Flag		Murphy Brown Murphy Brown	Major Dad Sydney	Moneyline Sports Tonight	SportsDesk Goodwill	News Best of Carson	Alive Off Ctr. Jacques Cous-	News
10 :00 :30	National Journal	Jake and the Fatman	Broadcasting Design. Women	Le Telejournal L'Heure G		Into the Night With Rick Dees	Cheers Arsenio Hall	Movie: "In Self Defense"	News	Jake and the Fatman	Murphy Brown Design. Women	Newsnight	Games	Hard Copy	teau Black Journal	Highway to Heaven
11 :00 :30	News Newhart	CTV News News	National Journal		Movie: "Track 29"	Twilight Zone Ent. Tonight	Taxi		Sports Night Up & Coming	CTV News News	With Connie Chung	Showbiz Today Newsnight Up-		David Letterman	Adventure	Love Connect. Dateline-Gals
12 :00 :30	Kate & Allie Sign-Off	Magnum, P.I.	News Newhart	Movie: "Annapurna"	"Blind Fear"	Kojak	News Fugitive	News Nightline	Arsenio Hall	Into the Night With Rick Dees	News Stingray	date Sports Latenite	Games	Bob Costas News	American Masters	Engine Treat. Sign-Off

TUESDAY JULY 24, 1990

	CKSA 2 3	CITL 3 4	CBCN 5	CBXFT 6 11	SUPER 8	WXYZ 7	WJBK 9	KXLY 10	CITV 12 8	CFRN 12	KREM 13	CNN 16	TSN 20	WDIV 23	WTVS 23 24	CHCH 25
6 :00 :30	News Wheel-Fortune	Bumper Stum. Chain Reaction	Video Hits Golden Girls	Ce soir Cour en direct	"U2 Rattle and Hum" Cont'd	Who's Boss? Wonder Years	Rescue 911	News	News M*A*S*H	News	News	PrimeNews	Tennis: Players Festival Cont'd	Matlock	Nova	For the Term of His Natural
7 :00 :30	Who's Boss? Doctor, Doctor	Number 1 West Bordertown	News	Les Detecteurs Genies	Movie: "Tales of Terror"	Roseanne Coach	Movie: "Tarzan in Manhattan"	ABC News Ent. Tonight	Who's Boss? Growing Pains	Football Huddle Bordertown	CBS News Cosby Show	Larry King Live		In the Heat of the Night	American Experience	Life
8 :00 :30	Struggle for Democracy	Midnight Caller	Babar Doctor, Doctor	Movie: "Fantomas se de-	Ray Bradbury	thirtysomething		Who's Boss? M*A*S*H	Movie: "She Knows Too	Roseanne Brewster Place	Cheers Night Court	CNN News	Powerboat TV	Real Life With Jane Pauley	Movie: "Salesman"	
9 :00 :30	thirtysomething	Matlock	Struggle for Democracy	chaine"	Movie: "Distant Thunder"	News Nightline	News Night Court	Who's Boss? Wonder Years	Much	Matlock	Rescue 911	Moneyline Sports Tonight	SportsDesk Goodwill	News Tonight Show	Geographic	News
10 :00 :30	National Journal	Roseanne Brewster Place	thirtysomething	Le Telejournal L'Heure G		Into the Night With Rick Dees	Cheers Arsenio Hall	Roseanne Coach	News	Midnight Caller	Movie: "Tarzan in Manhattan"	Newsnight	Games	Hard Copy	Animal World	Highway to Heaven
11 :00 :30	News Newhart	CTV News News	National Journal		Movie: "Nobody's Fool"	Twilight Zone Ent. Tonight	Taxi	thirtysomething	Sports Night In Session	CTV News News		Showbiz Today Newsnight Up-		David Letterman	Nova	Love Connec Dateline-Gals
12 :00 :30	Kate & Allie Sign-Off	Magnum, P.I.	News Newhart	Le Meurtre de Mary Phagan		Kojak	News Fugitive	News Nightline	Arsenio Hall	Into the Night With Rick Dees	News Stingray	date Sports Latenite	Games	Bob Costas News	American Experience	Engine Treat. Sign-Off

WEDNESDAY JULY 25, 1990

	CKSA 2 3	CITL 3 4	CBCN 5	CBXFT 6 11	SUPER 8	WXYZ 7	WJBK 9	KXLY 10	CITV 12 8	CFRN 12	KREM 13	CNN 16	TSN 20	WDIV 23	WTVS 23 24	CHCH 25
6 :00 :30	News Wheel-Fortune	Major League Baseball: Kan-	Video Hits Golden Girls	Ce soir Cour en direct	"The Navigator" Cont'd	Growing Pains Head of Class	Charlie Brown Hurricane Sam	News	News M*A*S*H	News	News	PrimeNews	Tennis: Players Festival Cont'd	Unsolved Mysteries	Great Journeys	For the Term of His Natur
7 :00 :30	Growing Pains Sydney	sas City Royals at Toronto Blue	News	Baseball: Les Pirates de Pitts-	Movie: "Fresh Horses"	Doogie Howser Anything-Love	Jake and the Fatman	ABC News Ent. Tonight	Family Matters Perf. Strangers	Major League Baseball	CBS News Cosby Show	Larry King Live		Night Court Dear John	American Playhouse "A	Life
8 :00 :30	Nature of Things	Jays Cont'd Night Court	Raccoons Sydney	burg contre les Expos a Mon-		China Beach	Top Cops	Who's Boss? M*A*S*H	Movie: "The Best of Times"	Cosby Show	Cheers Night Court	CNN News	Motorcycle	Quantum Leap	Raisin in the Sun"	
9 :00 :30	Adrienne Clarkson Presents	Unsolved Mysteries	Nature of Things	treal Les Detecteurs	Dream On 1 Night Stand	News Nightline	News Night Court	Growing Pains Head of Class		Unsolved Mysteries	Charlie Brown Hurricane Sam	Moneyline Sports Tonight	SportsDesk Goodwill	News Tonight Show		News
10 :00 :30	National Journal	China Beach	Adrienne Clarkson Presents	Le Telejournal L'Heure G	Movie: "Vietnam War Story:	Into the Night With Rick Dees	Cheers Arsenio Hall	Doogie Howser Anything-Love	News	Night Court Head of Class	Jake and the Fatman	Newsnight	Games	Hard Copy	American Patchwork	Highway to Heaven
11 :00 :30	News Newhart	CTV News News	National Journal		The Last Days" Movie: "The	Twilight Zone Ent. Tonight	Taxi	China Beach	Sports Night Originals	CTV News News	Top Cops	Showbiz Today Newsnight Up-		David Letterman	Great Journeys	Love Conne Dateline-Ga
12 :00 :30	Kate & Allie Sign-Off	Magnum, P.I.	News Yuk Yuk's	"La Route de la violence"	Last Temptation of Christ"	Kojak	News Fugitive	News Nightline	Arsenio Hall	Into the Night With Rick Dees	News Wolf	date Sports Latenite	Games	Bob Costas News	American Playhouse	Engine Trea Sign-Off

Business Directory

Sunrise Custom Corral Cleaning
Terry D. Butz
Box 135, Dewberry, AB, T0B 1G0
"Reasonable Rates"
Ph. 847-4083 after 7 p.m.

MacCOSHAM VAN LINES LTD.
For Free Estimates
Call Grand Centre Collect
594-3207
Local and Long Distance
Moving and Storage

Dr. Alex Stewart
"Chiropractor"
Thursdays
9:00 a.m. - 12:00 Noon
1:00 p.m. - 4:30 p.m.
5022 - 49 Avenue
(Next door to Capitol Drugs)
Phone 724-3677 Elk Point
Phone 853-6500 Vermilion

BOORSE ELECTRIC
Do you have 19th Century Wiring with 20th Century Appliances??
Lighting 'em up for over 20 years
Res. Don: 645-2493
Bus. 645-5739

TEDDY'S POODLE PARLOR
11 MILES EAST OF ELK POINT
PHONE 724-4111
For An Appointment

ELK POINT INSURANCE & REALTY LTD.
Phone 724-3926
BOX 419, ELK POINT, ALBERTA T0A 1A0
"Service is our motto"
VICTOR STEPA & LARRY DEMCHUK

Ultimate Auto Glass and Upholstery
Automotive & Residential Glass
Plexiglass & Mirror
Seat Re-Upholstery
And Repair For:
*Cars *Boats
*Trucks *R.V.'S
Auto Carpets and Small Furniture Upholstery
Phone 724-4292
4934 - 50 Avenue
Elk Point, Alberta

HOLETON LANGAGER
Barristers & Solictiors
4908-48 Street
ELK POINT
Ph. 724-4050
Tuesday & Thursday
1:00 p.m to 4:30 p.m.

higgins TRAVEL
LAND - SEA - AIR
COMPLETE TRAVEL PLANNING
4908 - 48 Street (N.R.S. OFFICE)
724-4255 Weekdays 10 - 5 p.m.
724-3843 Evenings & Weekends

ELITE THEATRE
St. Paul
Information Line - 645-3446
Tuesday, all seats $3.50
GHOST DAD starring BILL COSBY
Wednesday and Thursday, July 18 & 19 at 7:00 p.m. Starring Bill Cosby. Rated P.G. Ahh ... the joys of transparenthood!
DICK TRACY WARREN BEATTY
Wed. & Thurs., July 18 & 19 at 9:15 p.m. Starring Warren Beatty. Rated P.G.
DAYS OF Thunder
TOM CRUISE
YOU CAN'T OUTRUN THE THUNDER.
Friday, July 20 thru Thursday, July 26 at 7:00 & 9:15 p.m. Starring Tom Cruise. You can't outrun the thunder. Rated Mature.

DEADLINE FRIDAY 3:00 P.M.

Lakeland MARKETPLACE

DEADLINE FRIDAY 3:00 P.M.

1 ACREAGES

QUIET 6 ACRES, TREES, POND. Two car garage, outbuildings. 1350 sq. ft. house, hardwood floors, built-in stove, oven, vacuum. $79,000.00. 645-4822.

ACREAGE FOR SALE: SOUTHWEST OF MYRNAM NEAR JACKFISH LAKE. 1200 square foot home and other buildings. Phone 592-2108.

8 BUSINESS OPPORTUNITIES

START YOUR OWN import/export business, even spare time. No money or experience. Since 1946. Free brochure: Wade World Trade, c/o Cdn. Small Business Inst., Dept. W2, 1140 Bellamy Rd. N. #1, Scarborough, ON, M1H 1H4. 4-32

$50,000. POSSIBLE. Wanted territorial licensees for Alberta, Trio Pizza dough and sauce is supplied to over 120 restaurants, beverage rooms, hotels in Atlantic Canada. A restaurant can purchase the Trio System for $2,900. including oven. Distributors wanted. Investment required $15,000. Telephone collect (506)863-4110. 2-30

START AND OPERATE you own profitable import/export business with low investment - high returns. Information: Send self stamped envelope: Sailer Publishing, Box 763, Grassy Lake, T0K 0Z0. 2-30

8 BUSINESS OPPORTUNITIES

I CAN'T EAT, I can't sleep, I just need help with my business. $400. - $1,200. P.T., $2,000. - $6,000. F.T. per month. Call 431-9252. 3-29

FRANCHISED eating establishment in thriving central AB. Ideal family operation. Write: Grandma Lee's Bakery and Eating Place, 5103A - 50 Ave., Wetaskiwin, AB, T9A 0S5. 2-29

STATIONERY and office equipment store located in the beautiful and rapidly growing Fraser Valley area of BC. Will consider all serious offers for assets or shares of company. Reply to: Box 183, c/o The Abbotsford News, 34375 Cyril St., Abbotsford, BC, V2S 2H5. 1-29

15 UNIT AAA motel with living quarters on 1 acre, valuable , viable property. Busy border town. Owners retiring. $250,000. firm. Evergreen Motel, Cardston, AB, 1-403-653-4904. 1-29

VIDEO BUSINESS $78,400. includes videos, video leasing accounts, equipment, stock, 1,152 sq. ft. building on 45 X 105 lot. Ideal starter home and business for young couple or semi retired person(s). Phone (403)635-3029 after 6 p.m. Serious enquiries only. No agents please.

Lakeland Marketplace

Combination Classifieds

Your classified ad can be read in over 20,000 papers

Select your classified readership for as little as $3.00/week

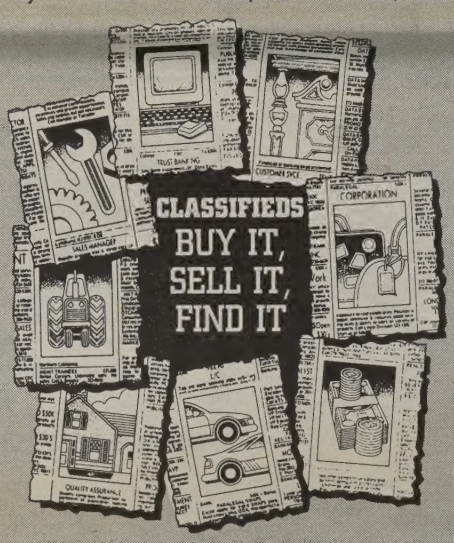

CLASSIFIED AD RATES

St. Paul Journal / Two Hills County Journal
Wednesdays - $4.00 per week
Elk Point Lakeland Review
Wednesdays - $3.00 per week
Preview This Week
Mondays - $4.00 per week
Grand Centre Sun
Tuesdays - $3.00 per week

Combination of all papers - $11./week

(20 cents per word per newspaper insert over 25 words)

Classified ads not paid for at insertion will be assessed a $5.00 billing charge.

Corrections** - The publisher will be reponsible for only one insertion as a correction. It is the responsibility of the purchaser of the classified ad to check their ad after the first publication and let us know if there is a mistake, before the next insertion is printed. **The publisher will not be responsible for errors in classified ads that have been phoned.

Place your order at any of our offices:
St. Paul Journal - 645-3342
Elk Point Lakeland Review - 724-4087
Two Hills County Journal - 657-3586

8 BUSINESS OPPORTUNITIES

BUSINESS FOR SALE. Good future growth. Will consider equity partners. Write for details: Manager, P.O. Box 4793, Edmonton, T6E 5G6. 1-29

11 CARS

FOR SALE 1988 HONDA ACCORD "S" Hatchback. Tilt, am/fm cassette. Great mileage. Excellent condition. $9,500. 635-2126.

1988 CROWN VICTORIA, 4-door, V8, automatic, 302 E.F.I., air-conditioning, cruise control, vinyl roof, wire wheel, 60/40 split. Excellent condition. Low kilometers. Replacement $24,000. Asking $12,800. 1-349-5941. 1-29

1987 CHEV CAPRICE, 4-door, 305 auto-overdrive, air-conditioning, cruise control, tilt wheel, AM/FM stereo. Mechanically sound, as new condition. Must sell. First reasonable closest to $11,800. 1-498-2329.

FOR SALE — 1972 Ford LTD Station Wagon, clean, mechanically very good shape. For a quick sale, best offer under $1,000.00 takes it. For information **Phone 645-3282.**

13 COMING EVENTS

CALGARY FOLK FESTIVAL, July 23-28. Sat., July 28: Prince's Island Celebration featuring all day music, food, crafts and fun for everyone. Tickets at Bass. Information 233-0904. Don't miss it! 2-29

VISIT the Musee Heritage Museum, St. Albert. Open every day. Free historical exhibits on the Metis, Missionaries and pioneers of the area. Gift shop. 459-1528. 1-29

ARE YOU Cross Stitch crazy? Then you should attend the 3rd Annual Cross Stitch Campout in Brooks, AB, Sept. 28, 29, 30, 1990. Write or call Frameways, Box 2196, Brooks, AB, T0J 0J0. (403)362-7900. 1-29

16 EMPLOYMENT OPPORTUNITY

PART TIME/FULL TIME REQUIRED. Apply in person to the Co-op cafeteria. Ask for Ernie.

PERMANENT PART-TIME POSITION AVAILABLE for mature individual(s) to assist in the maintenance and office administration of 2 - 40 suite apartments in St. Paul. Semi-retired couples welcome. Training provided. Live-in preferred. Call 645-6015 or 645-3231.

HOUSEWIVES, Mothers and interested persons needed immediately to sell toys and gifts for national home party plan. No investment, deliveries or money collection. Call (519)258-7905. 9-35

EDUCATION PROFESSIONAL. Our association seeks an education professional to introduce its Newspapers in Education program to school boards and school teachers throughout Alberta. Must be familiar with the educational system and be able to communicate effectively. This is a part-time position which is remunerated on a per deim basis, plus expenses. Send resume prior to Aug. 15, 1990 to: Alberta Weekly Newspapers Association, Suite 360, 4445 Calgary Trail S, Edmonton, T6H 5R7. 7-32

TRANSPORT DRIVER TRAINING. Full course or hourly instruction. Class 1 & 3. 9/13 speed diesels. Financial assistance. Air brakes. Accommodations included. Cameron Driver Education, 455-8157, Edmonton. 5-31

WANTED: Heavy duty mechanic to join our shop and field staff in Hines Creek, AB. Must have experience on D6D and D7G cat crawlers. Full-time position. Company benefits available. Please send resume to: Adrian Erickson Line Cleanup Ltd., Bag 2, Hines Creek, AB, T0H 2A0. Attention: Ken Reid. 4-31

$2,500. -$4,500./MONTH potential in directory advertising sales in you area. Training and support. Management positions for right individuals. City Guide, 8705 - 109 St., Edmonton, T6G 2L5. (403)461-9678.

16 EMPLOYMENT OPPORTUNITY

SUNDAY EDITION EDITOR, Ft. McMurray Today, a daily newspaper serving a city of 35,000 in northern AB, is looking for a Sunday Edition Editor. The successful applicant will be responsible for the co-ordination and design of a new Sunday Edition, produced by Today. Some writing and photographs is involved. Today offers a competitive salary, comprehensive benefit package and surplus profit sharing. Interested persons can apply to: Darrell Skidnuk, Managing Editor, Ft. McMurray Today, 8550 Franklin Ave., Bag 4008, Ft. McMurray, AB, T9H 3B1. (403)743-8186. 3-30

COMBINED LABORATORY and X-Ray Technician: Temporary - full-time to cover IX month LOA. Remuneration accordance with H.S.A.A. Apply: Bassano Hospital, Box 120, Bassano, AB, T0J 0B0. Phone 641-3520. 2-30

EXCITING career opportunity in a grocery supermarket located in a mountain resort area, for a Produce Manager. We are an equal opportunity employer. Experience preferred but not necessary. Willing to train. Send resume: Box 2190, Canmore, AB, T0L 0M0. 2-30

PART-TIME SALES - A leading floral wholesaler needs a self-motivated individual able to sell and develop a loyal customer base in your local area. Requirements include: an outgoing personality, honesty and integrity. Call John collect at (604)583-5553 for an interview. 2-30

REPORTER WANTED. The Morinville Gazette, an award winning newspaper requires sports/news reporter. Benefits. Send resume, references: Cheryl Hesse, Managing Editor, St. Albert and Morinville Gazettes, Box 263, St. Albert, AB, T8N 1N3. 2-29

WILLING TO WORK only need apply. Mechanic needed, licensed preferred, but will consider 3rd or 4th year apprentice. Small independent auto and heavy duty repair business. Applicant must be knowledgeable in all these areas. Apply to: Box 894, Vulcan, AB, T0L 2B0 or call 485-2015, 9 a.m. to 5 p.m., ask for Wayne. 1-29

SALES REP distributors. Deseal-a-matic with one year guarantee, ten year warranty. For oil wells-paraphon buildup, water-hardness buildup. 1-(403)272-2030. 3520 Dover Ridge Drive S.E., Calgary, AB, T2B 2B3. 1-29

LEARN to be a professional auctioneer. Register now for Aug. course, International School of Auctioneering, (403)341-3600, (403)342-2514, #7, 7667 Gaetz Ave., Red Deer, AB, T4P 1M6. 1-29

BUSINESS MANAGER for 35 bed hospital 220 miles N.W. of Edmonton. Temporary position for one year with potential of becoming permanent. Successful applicant will be in charge of finance and personnel. Experience in computerized accounting and personnel management is necessary. A knowledge of ACCPAC accounting system an asset. Deadline is July 30/90. Send resume: Valleyview Health Centre, Box 358, Valleyview, AB, T0H 3N0, Attn: Chief Executive Officer. 1-29

WANTED: Autobody shop foreman/supervisor and one journeyman required in beautiful Lakeland of N.E. Alberta. Modern equipment, facilities. Phone Joe Dechaine (403)826-2416, 826-3974(res.). 1-29

FULL-TIME HAIR STYLIST wanted. Hair salon is modern, offering both steady and new clientele. Salary by commission. Kathy's Hair Kare, Box 1694, Hanna, AB, T0J 1P0. 854-2558. 1-29

18 FEED & SEED

LET US HELP you with your hay requirements. Alfalfa, mixed or grass. Round or square bales. Trucking available. Competitive prices. Buying good hay. (403)349-2123.

27 HELP WANTED

99 PEOPLE TO LOSE 10 - 29 lbs. in one month. Doctor approved. We pay you. 100% money back guarantee. Serious need only apply. Call 431-8094.

28 HOUSES FOR RENT

FOR RENT: TWO BEDROOM HOME in Derwent. Call Joe or Peter at 645-4487, 9:00 a.m. to 5:00 p.m.

29 HOUSES FOR SALE

FOR SALE: MODERN COTTAGE AND GUESTHOUSE, 832 SQ. FT., lake front, completely furnished, landscaped with trees. White sandy beach, sturdy sectional boat dock. Must see! Bluebird Beach Lot #132. Laurier Lake. Phone 943-2284 or 853-5686. At reduced price!

FOR SALE BY OWNER: OLDER HOUSE IN ELK POINT. Close to downtown. Well treed, quiet zone. Phone 724-2435 early evenings.

SPACIOUS 6 BEDROOM BI-LEVEL AT 4606A-LAKESHORE DRIVE. FANTASTIC VIEW. Fully finished and tastefully decorated. 3 car garage. For sale by owner. 645-4931, 636-2486. SERIOUS BUYERS ONLY!

31 LIVESTOCK

FOR SALE: 94% PUREBRED LIMOUSIN BULL. 2 years old. Phone 724-2404.

HEIDINGER SIMMENTALS SELLING: One 2 and one 3 year-year-old Simmental bull. Proven breeders. Consistent. Easy calvers. 3-year-old used on heifers. Also selection of yearling bulls. Polled and horned. Purebred and fullblood. Contact: Edward and Marianne Heidinger, Smoky Lake, AB. Phone: 656-2349.

LIMOUSIN BULLS, YEARLINGS AND 2-year-olds. New blood lines. Good growth for age. Also purebred yearling Angus bulls. Phone Robert Lafrance 645-2240.

MOLSBERRY Limousin complete dispersal, July 31, at the farm, Leduc, AB, 1 p.m. An all-fullblood offering: 60 bred cow-calf pairs, 30 bred heifers, 2 herd sires including LBC utmost. For further info: Dave McNally 742-5194 or Molsberry's 986-3716. 2-30

35 MACHINERY

431 CFE & 510 MF COMBINES. two 10 foot IHC drills c/w hitch, 15 foot CCIL disker. 986-8248 or 658-2563 weekends.

VERSATILE 400 S.P. SWATHER, 15', horse cutters, 16' boat trailer, 10 h.p. Johnson motor. 1955 Chev 1-ton, single wheels, box, hoist. 33 M.H. tractor for parts. 636-2302.

1981, 860, 6 standard 1550 hours, shedded good condition. 644-2149, 644-2165. 1980, 760, V8 hydro 1450 hours. Pick-up and 9024 headers and trailer, shedded, 677-2226. 2-29

WEB Thatcher unit and folder. $3,000. worth of new spare gears for the folder. Total price $8,000. For further info please phone (604)245-2277. 1-29

BY OWNER. Low prices. 667 Clark skidder. 1971 Kenworth c/w Brentwood trailer. 1972 Kenworth c/w Barko 80 and trailer. Dyco logloader on Hayes truck. 542-3261. 1-29

36 MISCELLANEOUS

WANTED: 58 PEOPLE TO LOSE 10 - 29 lbs. in one month. Doctor recommended. We pay you. 100% money back guarantee. Serious need only apply. Anita 431-9270.

FOR SALE: 5 BURNER, 150,000 BTU LENNOX FURNACE. APPROXIMATELY 6 YEARS OLD. BEST OFFER. Phone 645-3342, ask for Mike.

GOLDEN PRIDE RAWLEIGH area distributor, Phone Mae Hendrickson at 724-3817.

14½' ROUND TRAMPOLINE, CANADIAN MADE, SAFETY PADS INCLUDED, VARIOUS COLORS, 10 year guarantee. Freight prepaid. Lowest prices. Ken's Leisure Products, 845-7382 Rocky Mountain House.

FOR SALE: 5-DAY, 4-NIGHT CRUISE to the Bahamas. Can't go, must sell. Phone Denise 645-3017.

COMPANY manufacturing sand carved cedar signs. Includes all equipment plus extras. Start your own business today. For more information call 736-2209. 1-29

SUPER bargains on coloured and galvanized metal cladding. Also seconds and mill ends very cheap. Ideal for roofing and siding. Jack Taylor Sales, (306)752-4219, Melfort. 1-29

14 FOOT trampoline $799. Freight included. Tell a friend - $50. off on 2 or more. VISA/MC (403)436-7334 (collect). 1-29

DEADLINE FRIDAY 3:00 P.M.

Lakeland MARKETPLACE

DEADLINE FRIDAY 3:00 P.M.

36 MISCELLANEOUS

FACTORY - DIRECT, new IBEC deluxe grain driers for this harvest. Used M.C., Behlen, Hume, Morridge, Renn VT, Dri-All, driers. Call International Business and Engineering Corp. (403)962-6831. 3-31

"MASTER CRAFT" buildings serving western Canada will not be undersold. Shops, barns, arenas, commercial buildings, cladding, trim, fasteners, etc. Why pay more? Mossleigh 1-800-432-1836, Calgary 269-4117. 1-29

TRAMPOLINES - 14' diameter FUNSPOT. $660. Moneyback guarantee. Free delivery. Mail order now - save hundreds $$$. Avoid GST. Call Trampos Inc. toll free 1-800-387-6214 or (416)761-1822 collect. 1-29

DISCOVER SAVINGS. Major savings for finding this ad. Cash and carry for all water treatment needs. WSH Laboratories, P.O. Box 56059 Airways Postal Outlet, Calgary, AB, T2E 8K5. 4-31

NOW AVAILABLE to the public. 64 page booklet Supreme Court Case 20950 describes the horror, injustices, cover-ups by Calgary Police, Judges, Government Officials. Send $6. to: G. Kalin, Box 276 sub P.O. 158, Calgary, T1Y 6M0. 4-29

FARMERS are now ordering their infrared photography. Take advantage of this excellent crop management tool by calling Prairie Agri Photo at 1-204-745-2479. Don't delay as our flights to Alberta are presently being organized. 1-29

COMPUGRAPHIC EQUIPMENT: Powerview 10 with 2 floppy drives; Powerview 10 with 1 floppy, 1 hard drive; 4 MDT's. All in good condition. Call Dave 1-451-6666. 1-29

37 MOBILE HOMES

12'x60' MOBILE HOME IN GOOD CONDITION 8'x 10' PORCH, 5'x 15' DECK, comes with fridge, gas stove, wheels to move. $9500.00 O.B.O. Call 724-3114.

TO BE MOVED: 1977 SAFEWAY 14' x 68', 14' x 14' PORCH. 2 patio decks. Asking $16,500.00. Phone 724-2350 or 724-2214.

SELECTION, QUALITY, SERVICE. But best of all price is why M&K Homes is Canada's leading retailer! If you're looking for the best value for your money, visit us on the corner of Barlow Trail and 7th Ave. N.E. or call 235-5850, M&K Homes, Calgary. 4-30

BUY FACTORY DIRECT. New 14's, 16's, double wides starting at $29,900. Also large selection of used homes starting at $6,500. Noble Homes, Edmonton, 447-2333, 447-3080. 2-30

ABSOLUTELY "Top Dollar" paid for clean 12' and 14' wide mobile homes anywhere in Alberta. Immediate payment on approval. Call (403)295-8537. 1-29

EXCELLENT selection of used/pre owned homes 14 and 16 wides. $15,000. - $20,000., low payments. Ridgewood Homes 962-6886. 12-40

38 MOTORCYCLES

FOR SALE: 1983 YAMAHA VENTURE TOURING MOTORCYCLE. Computerized systems monitor am/fm cassette. Cruise control. Black. Only 18,000 kms. $3,650. 635-2126.

39 NOTICES

12 DAY WAGON ride. Hinton to Drayton Valley, July 30 to Aug. 10, 1990. Riders welcome. $25. per person. Dale Jorgenson, 542-7168, Harold Rose 865-4754. 1-29

41 PERSONAL

WANTED 77 PEOPLE TO LOSE 10-29 POUNDS IN ONE MONTH. Doctor recommended. We pay you. 100% money back guarantee. Serious inquiries need only apply. Phone 431-8136.

41 PERSONAL

Your Local
Avon Representative
For Elk Point . . .
Contact Melanie Theriault at 724-3892

43 REAL ESTATE

ATTENTION REALTORS. Mobile home manufacturer will pay top flat rate commission to all real estate agents bringing mobile home clients to our plant, which result in sales. We manufacture top quality 14', 16' and double wides. We are also in a position to accommodate all trade-ins on your behalf. Please make arrangements to visit our plant when you are in Edmonton. Noble Homes Ltd. 447-2333. 1-29

45 RECREATIONAL VEHICLES

USED A.T.V. parts. Motors, diffs, forks, fenders, starters, seats, tanks, tires, wheels. We buy A.T.V.'s for cash, running or not. Alberta A.T.V. Parts, Edmonton, 469-7038.

47 SERVICES

UNCONTESTED DIVORCE/$165. Criminal records/criminal pardon. Cdn./U.S. Immigration. Save hundreds of dollars. Canadian Para-Legal Concern Ltd. (1973). Division of Hanson & Company. Free information. Phone (403)261-6888, anytime.

49 SUITES FOR RENT

NOW RENTING - 1 and 2 bedroom apartments in Elk Point. Close to hospitals. Phone 724-3781 or 645-4744.

NOW RENTING
1, 2 and 3 bedroom suites. Includes 3 appliances, laundry rooms on each floor, parking, cable, drapes and security doors. **Phone 724-4177.**

HILLVIEW APARTMENTS
1, 2, and 3 bedroom apartments for rent. Contact Manager at:
724-2664
or See Apartment No.307

53 TRUCKS

FOR SALE: 1979 CHEV TANDEM 6V92, 13 speed with gravel box. In frame motor has been done. Needs crankshaft. $7,000.00. Phone 645-3171.

54 WANTED

DO YOU NEED CASH?? Your old sport card collection may be worth more than you think. For lots more information call Eugene 439-0916 or 724-3595.

DRILL BITS. Looking to purchase rock bits of all sizes and types, used by oilfield, water well and seismic drillers. Phone (403)435-9000, (403)258-0061, (403)538-1151. 1-29

A CLEAN environment and money in your pocket. General Scrap pays top cash for copper, brass, batteries, steel, aluminium, etc. 452-5865, 11915 - 156 St., Edmonton. 5-31

Minor ball correction

In our July 4 special on Minor Ball, we mistakenly named Hubert Demoissac as assistant coach for the Beaver Boys team. This duty was undertaken by Murray Palamarek, who was right hand man to coach Phil Sheplawy throughout the season, while Demoissac was a less frequent helper. Our apologies for the misinformation.

CROSS CANADA CROSSWORD

ACROSS
1 Designate
6 Support
10 Can. cycling champ ___ Blouin
14 Whisper
15 King ___
16 Mixture
17 ___ Affair, N.S. 1863
19 Green color
20 Evening (poet)
21 ___ Creek, Fernie, B.C.
22 Cleared
24 Can. playwright Carol ___ "Buffalo Jump"
25 Particle
26 Instant
28 Calgary feature
32 Pimple
33 Herring
34 Melee
35 Verbal
36 Porticos
37 Charles Lamb pen name
38 Depend
39 Can. explorer Peter ___
40 Concerning
41 Tissue layer
43 Sugar (Fr)
44 Concerning
45 Founder of Alberta & National Research Councils
46 Pertaining to the back
49 Can. Int. Dev. Agency
50 Serpent
53 Wife of Esau (Gen. 36:2)
54 ___-___, part of Alma, Que
57 Nevada City
58 Baseball team
59 Former Sask premier
60 Journey
61 Obtains
62 One who practices yoga

DOWN
1 Intertwine
2 Can. military scientist Edward ___
3 Tres ___
4 Publication officials (abb)
5 Can. humorist
6 Crease
7 Former leader Ralliement des Creditistes ___ Caouette
8 ___ Bay, Vancouver I.
9 Can. baseball scout, sports columnist Bob ___
10 ___ Falls, Que
11 Dismounted
12 Anger
13 College student
18 North ___
23 Time period
24 Can. WWI flying ace
25 Forward
26 ___ Rivers Dam, Old Man River, Alta
27 Domain
28 Replica
29 Can. NHL player
30 Ancient Greek language
31 Thermo ___
32 Small limbless invertebrate
33 Make amends
36 Can. film maker Gordon ___
40 Via the ear
42 Genetic term (init)
43 Fountain drink
45 Victoria ___-Colonist
46 Missile
47 Polish River
48 Hindu queen
49 Coin
50 Entranced
51 Side channel in river
52 Centi___
55 Recline
56 International Labour Org.

PREVIOUS PUZZLE SOLVED

F	A	R	O		S	T	O	L				M	E	L
O	V	I	D		T	A	P	I	S		D	A	L	E
R	I	D	E	A	U	H	A	L	L		I	S	L	E
T	S	E		G	A	O	L		E	R	A	S	E	S
			P	E	R	E		N	E	A	L	E		
R	E	G	E	N	T		R	I	P	E		Y	R	S
I	N	L	E	T		L	A	C	E	S		H	E	I
O	V	E	R		M	O	T	O	R		D	A	N	S
T	O	N		B	A	G	E	L		C	E	L	T	S
S	I	N		E	T	A	L		P	A	W	L	E	Y
		G	R	A	I	N		T	O	N	Y			
S	H	O	O	T	S		E	A	S	E		M	I	B
H	O	U	E		S	U	M	M	E	R	S	I	D	E
A	W	L	S		E	L	M	E	R		A	L	O	E
W	E	D				E	A	R	S		G	A	L	T

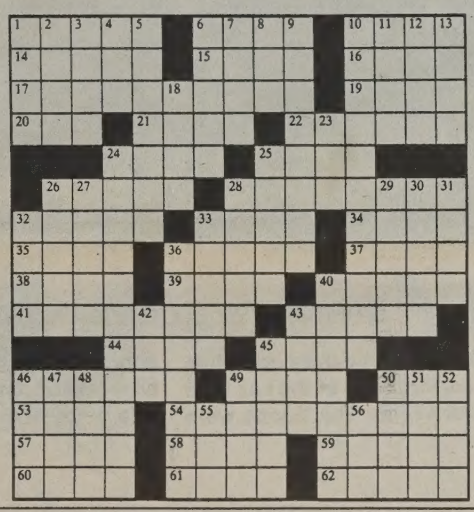

ANOTHER
FARM MACHINERY AUCTION
2 DAYS — 2 DAYS
WED. & THURS. **AUGUST 1st & 2nd** 9:00 A.M.
Notice Consignors: All sale items must be on location by July 28
DALROY DISTRICT
LOCATION: 12 MILES EAST OF CALGARY
2 Miles North of Langdon Corner, ¼ Mile West of Highway 9

TRACTORS
M. FERGUSON
1 - 4800, Cab & PTO
1 - 2805, C & D
1 - 1505, Cab
1 - 1155, Cab
1 - 1130
IHC
1 - 3288, Cab & PTO
1 - 986, Cab
1 - 966, Cab
1 - 806, Cab
1 - 656, 3 Pt
CASE
1 - 4690, Cab & Duals
1 - 4490, Cab & Duals
1 - 2670, Cab & PTO
2 - 2470, Cab & Duals
1 - 1470, Cab
1 - 2290, Cab & PTO
1 - 3090, Cab & PTO
1 - 1370, Cab
1 - 1270, Cab & PTO (Y)
1 - DB 1200, Allied Loader
1 - 1070, Cab & PTO
1 - 970 Cab
1 - 930, Cab & PTO
2 - DB 990, 3 Pt
VERSATILE
1 - 875, Cab & Duals
1 - 825 wCab
1 - 555, Cab & Duals Series III
OTHERS
A Chalmers XT 190
Oliver 1900 wCab
Cockshutt 1855, Cab & PTO
White 2 - 135 wCrd and Loader
Volvo 800
JOHN DEERE
1 - 8630, Cab & Duals & PTO
1 - 8430, Cab, Duals & 14 Ft. Degelman Blade
1 - 5010, Cab
1 - 5020, Cab

3 POINT EQUIPMENT
Massey Ferguson 3 Pt. 2 Bottom Plow
Bush Hog 5 Ft. Mower
Utility Carts
Sprayers
Rotary Cutters

FORAGE HARVESTOR
New Holland 890
New Holland 880
New Holland 782
Fox 3000
Jiffy 700 High Dump
Jiffy 800 High Dump

COMBINES
INTERNATIONAL
1 - 1440 SP Cab, Pickup & Spreader
3 - 1482 PTO Pickup & Spreader
1 - 914 PTO Pickup & Chopper Red)
2 - 914 PTO Pickup & Chopper
1 - 815 SP Cab, Pickup & Chopper
1 - 715 SP Cab, Pickup & Chopper
JOHN DEERE
1 - 7720 SP Cab, Pickup & Chopper
1 - 7721 PTO Pickup & Chopper
1 - 7721 PTO Pickup & Spreader
1 - 7701 PTO Pickup & Chopper
1 - 6600 D Cab, Pickup & Chopper
1 - 6601 PTO Pickup & Chopper
1 - 96 PTO Pickup & Chopper
NEW HOLLAND
2 - TR 85 SP Cab Pickup & Chopper
1 - TR 75 SP Cab, Pickup & Chopper
2 - TR 70 SP Cab, Pickup & Chopper
1 - 1500 SP Cab, Pickup & Chopper
1 - 995 SP Cab, Pickup & Chopper
1 - 985 SP Cab, Pickup & Chopper
OTHERS
2 - COL 9600 PTO wPickup & Spreader
White 8650 PTO Pickup & Chopper
White 8900 SP Cab Pickup & Chopper
MASSEY FERGUSON
1 - 860 SP Cab, Pickup & Chopper
1 - 850 SP Cab, Pickup & Chopper
1 - 760 SP Cab, Pickup & Chopper (Silver)
2 - 760 SP Cab, Pickup & Chopper
1 - 750 SP Cab, Pickup & Chopper (Silver)
2 - 750 SP Cab, Pickup & Chopper
2 - 751 PTO Pickup & Chopper
1 - 510 SP Cab, Pickup & Chopper (Western)
1 - 510 SP Cab, Pickup & Chopper
2 - 410 Cab, Pickup & Chopper

HAYBINES
Hesston 1014 - 14 Ft IH S
New Holland 114 - 12 Ft.
New Holland 490 - 12 Ft.

GRAIN AUGERS
Bergen 10x50 Ft. PTO (Swing)
Brandt 8x40 Ft. (New)
Brandt 7x35 Ft
Scoop-A-Second 7x36 Ft
Sakundiak 8x40 Ft
Westfield 10x50 Ft. PTO
Westfield 8x37 Ft
Allied 7x50 Ft. 16 HP Kohler
Snowco 6x36 Ft

SWATHERS
VERSATILE
1 - 4400 SP 22 Ft. wCab, DSA
1 - 4400 SP 22 Ft. wCab
1 - 400 SP 20 Ft. wCab, DSA
1 - 400 SP 21 Ft. wDSA
3 - 400 SP 20 Ft.
2 - 10 PTO 24 Ft
1 - 10 PTO 20 Ft. wPur
3 - 10 PTO 20 Ft
2 - 10 PTO 18 Ft
INTERNATIONAL
1 - 5000 SP 24½ Ft. wCab
1 - 700 PTO 30 Ft.
2 - 75 PTO 25 Ft
1 - 75 PTO 24 Ft
1 - 75 PTO 21 Ft
1 - 75 PTO 18 Ft
1 - 75 PTO 15 Ft
OTHERS
John Deere 580 PTO 26 Ft
3 - John Deere 190 PTO 20 Ft
Renn 1000 PTO 21 Ft
Westward PTO 21 Ft
White 601 PTO 18 Ft
White 501 PTO 21 Ft

BALERS
NEW HOLLAND
1 - 851 Round
1 - 315
1 - 310
1 - 278
2 - 273
OTHERS
John Deere 347
John Deere 336
John Deere 346
Massey Ferguson 128
Massey Ferguson 1565 Round
IHC 430

BALEWAGONS
New Holland SP 1049
New Holland PTO 1033
New Holland PTO 1063
New Holland PTO 1002
New Holland PTO 1000
John Deere 200 Stacker

GARDEN TRACTORS
2 - John Deere 68 Riding Mowers
1 - John Deere 66 Riding Mower
1 - White 1855 wMower & Tiller
1 - White 16 HP wMower, Tiller & Fel

TILLAGE
Case 1900 - 35 Ft. wHarrows
Frogstad 41 Ft.
wPrasco 125 Air Seeder
Frogstad 420 - 47 Ft. wHarrows
Frogstad 35 Ft.
Graham 15 Ft.
IHC 645 - 27 Ft. (Vibra)
2 - John Deere 1600 - 35 Ft. wHarrows
Morris CP 731 - 35 Ft. wHarrows
Morris 518 - 29 Ft.
Morris B3 - 36 Ft. wMulti
Melroe 501 - 46 Ft.
Doepker 36 Ft. Rodweeder

TRUCKS
1981 GMC 5000 w/14 Ft. Box
1981 GMC 7000 w/16Ft. B&H
1979 Ford 800 4x4 w/5th Wheel
1975 GMC 6500 Tandem C&C
1975 Western Star Tandem C&C
1975 Dodge 800 w/5th Wheel
1974 Scout 4x4
1973 Ford Louisville 750 w/B&H (Tag Axle)
1972 Ford LN 8000 w/1600 Gallon Fuel Tank & Dual Pumps
1971 GMC Tag Axle w/24 Ft. Rollback Deck & Winch
1970 GMC 3500 C&C

OTHER EQUIPMENT
Haybuster 256 Hay Busters
John Deere 840 Bale Processor
Allied Bale Stacker
Farmhand Bale Stacker
CCIL Straw Chopper
24 Ft. Header for Versatile 150
10 Ft. Combine Reel
Macdon 18 Ft. Pickup Reel
Noble 42 Ft. Drill Transport
Combine Trailer (Rear Load)
GMC Truck Box Liner
Radio Tower
Brome Grass Seed
John Deere Manure Spreader
Sprayer Tank
Gandi Boxes - 12 Ft. & 10 Ft.
Barber 36 Ft. Applicator
Massey Ferguson 880 - 6 Bottom Plow
Fruehauf 30 Ft. Grain Trailer

LIVESTOCK HANDLING EQUIPMENT
New Corral Panels
New Gates, 8', 10', 12', 14'

PLUS MANY MISCELLANEOUS ITEMS
THE ABOVE LIST IS SUBJECT TO SUBSTITUTIONS, DELETIONS & ADDITIONS UP TO SALE TIME
Special Discount Accommodation may be requested at EMBASSADOR MOTOR HOTEL, AIRLINER INN, PORTS GALLERY INN, AMBASSADOR INN, WHEATLAND COUNTY INN, STRATHMORE
WINCH TRUCK SUPPLIED FOR LOADING • PLEASE MAKE YOUR OWN FINANCIAL ARRANGEMENTS BEFORE SALE • LUNCH SERVED AT A NOMINAL FEE
3 AUCTION RINGS WILL SELL SIMULTANEOUSLY
TERMS OF SALE: Terms Cash or valid Cheque
SALE MANAGED BY
Teske Auction Services (1984) Ltd
A Corporation Equipment Well-Managed Service
RR 7, CALGARY, ALBERTA
MASON COCKX 285-0869 — LIC. NO. 100694 — KEN VAN WEZEL 934-3673

George Stratford Band
Now available for bookings.
Just Plain Good Music!!!
Enquire 645-6871

Coming Events

Marwayne 2-Day Ball Tournament

Sat. & Sun., July 28 & 29

12 Men's Fastball Teams - A: 1st - $800, 2nd - $500; B: 1st - $450, 2nd - $250., $125 entry fee.
12 Ladies' Fastball Teams - A: 1st - $350, 2nd - $250; B: 1st - $225, 2nd - $175., $75. entry fee.
Limit 16 Mixed Slowpitch - A: 1st - $350, 2nd $250; B: 1st - $225, 2nd - $175., $50 entry fee.
8 teams in Men's and Ladies' Fastball or no second money in B side. Phone entries to Ron Tannas hardware 847-3784. Entry fees payable to Marwayne Chamber of Commerce. No teams accepted until entry fee is received. Dance Saturday night at the Marwayne Arena.

HERE'S WHAT'S HAPPENING IN YOUR WORLD

Brought to you by the Lakeland Review.

Al-Anon Family Group Meeting Room 605, Elk Point Municipal Hospital, Wednesday evening at 8:30 p.m.

* * *

Alcoholics Anonymous meeting, Wednesday at 8:30 p.m., Room 604, Elk Point Hospital.

* * *

T.O.P.S. meets every Wednesday, 6:30 p.m. till 7:30 p.m. at the Old Courthouse, west door, Elk Point.

* * *

"Welcome Package" available for newcomers moving into the town of Elk Point. If you would like to receive a package, please call Elk Point Community Services at 724-3800.

* * *

Elk Point Community Choir Rehearsals on Sunday evenings from 7:30 p.m. to 9:30 p.m. in the Elk Point Elementary School Music Room. All Soprano, Alto, Tenor and Base voices welcome.

* * *

Recycle your Paper - Paper Bin is located in front of the Scout Hall (old courthouse). We take newspapers, magazines, flyers, catalogues, computer and bond paper, cereal boxes, etc. Either bundled with string or in cardboard boxes, paper or plastic bags.

* * *

Elk Point Public Library - Monday & Thursday 2 p.m. to 5 p.m. and 7 p.m. to 9 p.m.; Tuesday, Wednesday & Friday 10 a.m. to 5 p.m.; Saturday 2 p.m. to 5 p.m. Storytime- Friday at 10:30 a.m. Photocopies. Extended library services and reliable information sources. Public meeting space available to non-profit organizations at no charge. Please call the Elk Point Library for booking at 724-3737.

* * *

The Elk Point Legion now meets on the second Wednesday of each month at 7:30 p.m. in the Seniors' Centre.

* * *

Elk Point Auto Club - meets every third Wednesday of each month at 8:00 p.m. People interested in joining with or without a vehicle are urged to attend. For more information phone Ken at 724-4319.

* * *

Marwayne Legion Branch 116 will hold their 4th Annual Horse Rally on Saturday, July 21 at Lea Park Rodeo grounds, 10 miles north of Marwayne. For more information call 847-3841.

* * *

AGT *We bring your world to you.*

Photo by Rob Desjardins

When they're good, they're Good!

The Good Brothers, a nationally famous country and bluegrass group, gave an excellent performance at the Lea Park Jamboree last weekend near Marwayne. The Goods were only one of several acts to perform at the event, which ran all weekend long. Spectators, many of whom brought their RVs, enjoyed sunny skies and winning temperatures.

Barons of Bluegrass

Good Brothers headline Lea Park Jamboree

By Rob Desjardins
Staff Writer

Talk to The Good Brothers, and you'll understand why so many successful musical acts have evolved from a family unit.

The brothers, whose Western Canadian tour included Saturday's performance at the Lea Park Jamboree near Marwayne, are mutually complementary. Bruce sports a mischievous smile, plays the autoharp, and writes novelty and comedy songs. Brian is cheerful and fluent; the band's rhOythm guitarist, he has written love songs and ballads that thousands of Canadians have enjoyed. And Larry, the youngest brother, is an instrumental specialist. Given a banjo and a bluegrass lick, he might be compared to Gretzky on a breakaway. Everything works.

Together, The Good Brothers are unbeatable. Listen just once to their perfect three-part harmony and you can tell: these guys are more than just partners. They're family.

"We're from the maritimes originally; and, my mother being Acadian, she gave us a very solid musical background," Brian told me after Saturday's show.

"Like so many Maritimers suffering from the depressed economy, we moved west to Toronto when we were young - to Richmond Hill, actually, just outside of it.

"Every weekend would be a jamboree at our house. Dad would play the fiddle; Mom was on the autoharp; and anyone else who could play an instrument was welcome to join in.

"Our careers have just been an evolution from those days - from our weekend jamborees in Richmond Hill."

The brothers have been performing professionally since 1969, when they joined with Winnipeg musician James Ackroyd to form James and the Good Brothers, a folk collaboration.

"Our style at that time was a lot like Crosby, Stills, and Nash - very harmonic."

The group travelled to San Francisco in 1973 to record an album. Soon after it was completed, however, Ackroyd decided to stay in the United States, and the group was forced to disband.

Once in Canada, the Goods elected to go it on their own, beginning a career that has produced nine albums, a host of hit songs, and amazing national and international success.

As professionals, the group has benefitted most from the guidance and assistance of Gordon Lightfoot, who, like many of his colleagues, has been a great advocate of Canadian talent.

"He gave us moral support at times when we were frustrated, and didn't know if we were going to pursue music," Brian said.

"And he has been a mentor for me in terms of songwriting. We both write ballads and love songs."

'It is fortunate for country and western fans that the Goods never did halt their efforts. They've given us their own, unmatched style of toe-tapping pleasure - songs like "Alberta Bound," "Why Baby Why" and "Fox on the Run," as well as a tremendously popular version of Van Morrison's "Brown Eyed Girl."

They've brought their music both to the country and to the city, visiting centres such as Marwayne and St. Paul en route to their Edmonton, Winnipeg, and Toronto performances.

"We've played at big, small, and everything in-between," Brian quipped.

And their career has taken them to such distant and unlikely destinations as... Czechoslovakia?

"It was almost seven years ago, before all the restrictions were lifted," Bruce said.

"Amazingly, it went fantastically. All the shows were sold out. I'd like to think it was the popularity of The Good Brothers that brought them out, but I think it was really the popularity of North American music."

Since 1945, only three other acts, including Johnny Cash and Elton John, had played in the country.

"Music certainly is the international language."

Still, with the pleasure of travel comes its drawbacks, and like all travelling musicians, the Goods have had to come terms with the rigors of living on the road. Having strong and supportive families, they said, has helped.

"I've had a lot of support from my wife during the 23 years we've been married," Bruce said.

"Now, that my son Travis (a lead guitar player) is touring with us, it's that much more pleasant."

Larry agrees.

"I've had my wife's support, too. It has really helped."

And Brian notes that travelling musicians tend to develop a curious pleasure in anticipation.

"When I'm at home, I'm always looking forward to concerts; and when I'm on the road, I'm always looking forward to getting back home. It's a nice balance, I guess."

It seems The Good Brothers' future might even outshine the remarkable success they've already enjoyed. The title track from their new album, "Live Fast, Love Hard," has already climbed into the top ten on the Canadian country charts. After completing their Western tour on August 5 and performing in Ontario's fall fair circuit, the Goods will be returning to Europe for another engagement with continental audiences.

It all seems a testament to the positive results of mixing music with the closeness of family ties. I thought about this as I left their camper, a snug and inauspicious mini-motorhome hidden among other performers' bright and flashy RVs, and walked back around the Lea Park stage.

People all around were still buzzing. I guess it's hard to get "Fox on the Run" out of your mind.

Wagon trek starts July 29

Happy Trails Wagon Trek will run its 4th Annual Roundup commencing July 29, 1990. Fifteen wagons have indicated they will be in the train; why don't you plan to ride along?

Full information may be obtained from Trail Boss Stewart Binz, phone number 724-2553, or call either Fae Irvine at 724-4027, or Jenny Scott at 724-2387 after 5:00 p.m.

Watch for complete program outline next week and plan to join this great summer outing.

New 4-H scholarship announced

Alberta's 87 Ford and Mercury dealers have joined together to establish a new Alberta 4-H scholarship.

The dealers' advertising association organized the Alberta Ford and Mercury Dealer Scholarship. It will be awarded for the first time this year to seven past or present 4-H members from each of the 4-H regions in the province.

Each recipient will receive $ 1,000 to assist them with their post-secondary costs. These awards will be given to students entering or attending a certificate or diploma program, with preference given to programs such as mechanics, accounting, secretarial arts and sales. Academic standing, financial need, community and 4-H involvement will be considered in determining the recipients.

"Eligible scholarship applicants who have their applications into the 4-H Branch by the July 15 deadline will be considered for the Alberta Ford and Mercury Dealership Scholarship," says Val Runyon, 4-H scholarship coordinator.

For more information on the Alberta Ford and Mercury Dealer Scholarship, or any other 4-H scholarship, contact the 4-H branch in Edmonton at 427-2541.

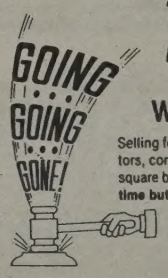

10th Annual Auction Sale

PRE-HARVEST EQUIPMENT AUCTION

Vermilion, Alberta

Wednesday, August 15 - 10:00 a.m.

Selling for farmers, dealers, banks. Sale site west of Lakeland Mall. Selling tractors, combines, swathers, tillage, trucks, cars, corral panels, gates, round and square balers, R.V. tools and miscellaneous. **Consignments accepted until sale time but list your equipment early. Call (403) 753-2456.** Sale managed by

BEN MEIER AUCTIONS

Ben 753-2456 Len 753-2360

25-8-07/11/2

Starscope

By Eileen Norby

Little Cancerian babies tend to have an unusually strong identification with home and family. They form this attachment at an early age. They need structure in their lives. Cancer is the very epitome of watery delight. Theirs is a Water Sign, the first of three, where emotions are born. They also require motion; the symbol of the crab. It moves sideways to get where its going. Never expect the direct approach. This is a Sign that prefers to flow around an obstacle than have a direct frontal attack. Cancer is ruled by the Moon, that silvery ruler of the skies that holds our dreaming time in gentle reins. The Moon, whose mysteries are only slightly tarnished by the feet of those who have walked upon its surface. And perhaps it was not that Moon at all. The flight of moonbeams are nothing in comparison to flights of fancy that a Cancerian can indulge in, given a little room to exercise their full-blown imagination at an early age. The greatest gift of the nature of these Moonchildren, as they are sometimes called, is their empathy, a gift which can often cause them problems, as their emotional nature is stimulated perhaps more than it needs to be. You will always find your maternal instinct strong around Cancer children. It always brings out the best in this Sign. Mind you, those little Cancerians can be very rebellious, but your objective is to give them nothing to rebel against. But, all in all, they are the best behaved youngsters any parent could hope to have. Cancer children suffer with dry skin, chronic colds, are frail in babyhood, but will live to a ripe old age.

Aries

A stroke of good luck improves your self-image. Keep out of the harsh sunlight. Planetary shift predicts: love, love, love. Big things come in small packages, remember that. Enjoy your time off. Eat lightly with this heat. A friend from the past will bring a joyous reunion. Wear your birthstone diamond.

Taurus

Lunar phase activates your sense of prophecy and you cold see into your own future. Respond to instincts. Honesty is always the best policy. Wear your cosmic color, green. Add to your wardrobe some new winter clothes. Never wait for the phone to ring, make it happen now! Seek a second opinion.

Gemini

Popularity is yours tonight! You are into a job switch which leaves you uprooted again. Hang in there, money makes the world go round. Why don't you try a new hairstyle? A new wardrobe, maybe? All this will give you a more vigorous personality. Yellow is your cosmic color, wear it!

Cancer

You know what you want and go after it. You feel vigorous and ambitious, flexible. You aren't a stick-in-the-mud this week! The Cancerian is conservative, the backbone of the Zodiac! From July 16th to the 30th you will have a feeling of insecurity, but be confident, Moonchild, it will pass.

Leo

Sun-ruled, you welcome all this lovely summer heat; it makes you roar, Leo! You have a strong Uranus-Jupiter movement around July 29th. Your personality will be fiery, emotions high under this influence. Let's face it, the Sun makes you shake yourself out of a rut. You'll never be an athletic star.

Virgo

You will have to make concessions, but you should never compromise principles, Virgo. Host a backyard barbecue. Go easy on salt and those harsh spices! Enjoy the holiday and have fun in the Sun. Try to be still and wear blue, your cosmic color. Depend on yourself and less on others.

Libra

Everything is in balance this week, no worry there. A smile works wonders. Go easy on excessive food. Enjoy the slow pace, but there are some clouds on the horizon of your love affair. Drive carefully. Watch any stranger who may want to hitch a ride. A souvenir gives you a strange feeling.

Scorpio

Don't overindulge in heavy, fatty foods. Go easy on all those summer calories. You look better slim, sensuous and healthy. Be careful, Scorpio, if you play with fire you get burnt. Why not put it aside and find another. You must control that rebellious streak. Love is a two-way street! Stand tall.

Sagittarius

Return kindness with a little tea-and-sandwich tete-a-tete. Purple is still your cosmic color. There's no place like home in all this heat and glare. Don't sacrifice leisure for the sake of work or other obligations. All work and no play makes Jack a dull boy. You need people and people need you.

Capricorn

Keep your feet on the ground! You are the stalwart member of the Zodiac. Do not be swayed by emotions. You have a few weak spots to improve on. Don't be so serious, Cappy. Don't get provoked into an argument. Slow days help recharge batteries. Pay off debts. Avoid fatty foods.

Aquarius

Nothing wishy-washy about you, dear Aquarius. You have amazing backbone. Air Sign, flexible, breezy, yet not to be trifled with lest you get your temper up and others had best watch out when that happens. You have alot of work with too little time for leisure. Don't let it weaken family ties.

Pisces

Your symbol is that of the joined fishes which indicates a form of unity between two beings. You are the only Sign ruled by the planet Neptune. It gives you a sense of uniqueness and makes you stand out. Pisceans are usually very modest; a little praise can inflate your ego.

WCB pension increase

Edmonton - The Minister Responsible for Workers' Compensation is pleased to announce that WCB pensions, supplements and child care allowances were increased by 10%, subject to maximum compensation limits under the Act, effective January 1, 1990. These increases are part of a series of legislative amendments recommended by the Board of Directors.

The minimum permanent total disability benefit payable was also increased by 23% from $ 730.00 to $ 900.00 per month

In future, pension adjustments which previously required legislative approval, will be reviewed and implemented on a more timely basis since they will be made through Order in Council on the recommendation of the Board of Directors.

Affected workers can expect the increase to be reflected on their August pension cheques. Retroactive payments will be paid in a single payment in September. Individual claim questions should be directed to the claims information clerks at 427-1131 or the respective claims adjudicators.

Marwayne Legion horse rally

The Marwayne Legion's 4th Annual Horse Rally is coming up on Saturday, July 21, with the ride beginning and ending at Lea Park Rodeo Grounds, 10 miles north of Marwayne. Entry fee of $ 20 for riders and $ 10 for ghostriders includes a steak supper. Camping facilities are available. For more information, call Frank Graham at 847-3841.

NOTICE OF TEMPORARY GUARDIANSHIP TO:

Carolyn Waskahat

Take notice that an application for Temporary Guardianship of your child, born on December 30, 1986, will be made on August 1st at 10:00 a.m. in St. Paul Family Court. **Contact Terry Sabatier, Alberta Family & Social Services, St. Paul. Telephone: 645-6370.**

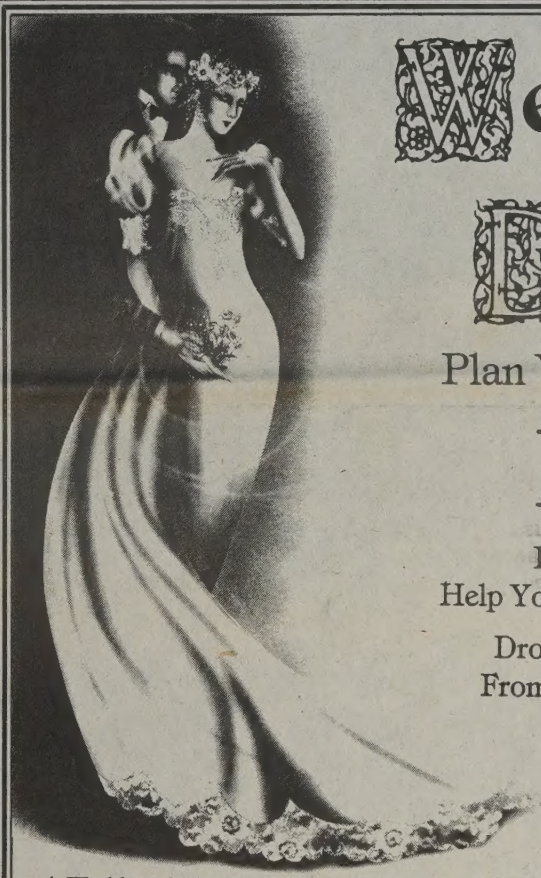

Wedding Dreams

Plan Your Wedding Day!

NOW

Let St. Paul Journal
Help You Make Your Day Special.

Drop In Today and Choose
From Our Large Selection Of

WEDDING SUPPLIES

* Wedding & Anniversary Invitations
* Reply Cards
* Thank You Notes
* Napkins
* Matches
* Guest Registers
* Place Cards
* Cake Bags & Boxes
* Scrolls and Rings
* Bride & Groom Goblets
* Matching Table Covers & Tablewear
* Plume Pens
* Brides' Garters
* Decorations & Streamers
* Wedding Albums
* Just Married Signs
* Ring Bearer Pillows
* Brides' Knife & Server

With every wedding invitation order you will receive a free Bride's Garter - color of your choice.
We will be pleased to have a wedding consultant meet with you on Saturday by appointment.

St. Paul Journal

Phone 645-3342 - St. Paul - 4813-50 Ave.

Lakeland Review

Phone 724-4087 - Elk Point - 4906-48 Street

"Hay" Farmers...

Lakeland MARKETPLACE

is having a ***"Hay Day"****.*
In the ***July 25*** *edition*
of the ***Lakeland Marketplace*** *all*
classified ads offering
Hay for Sale or
Purchase *are*

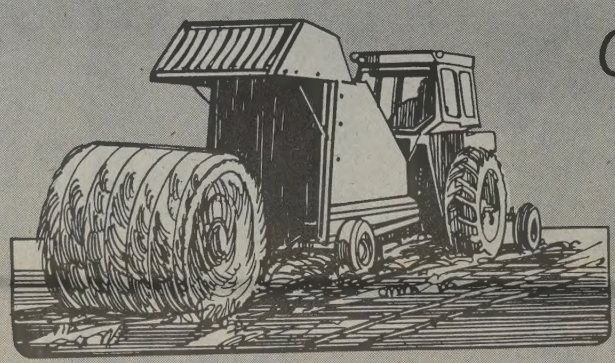

Free in the **St. Paul Journal**

Free in the **Preview This Week**

Free in the **Lakeland Review**

Circulation over 20,000

Private Party Ads only,
Maximum 15 words.

St. Paul Journal	Lakeland Review	Two Hills County Journal
645-3342	724-4087	657-3586

Call, drop off or mail ads to our offices.